Complete Guide to Size Specification and Technical Design

This CD-ROM has been created so that readers may print clean copies of the art and specification sheets contained in chapters 4-15. Fairchild Publications has also included the basic garment croquis and a blank spec sheet for the reader's convenience. Please note that the spec sheets should be manually printed out double-sided whenever possible so that they conform to industry standards.

WORKING WITH KNITS

- Chapter 4: Knit Tops 2
- Chapter 5: Knit Skirts 7
- Chapter 6: Knit Pants 11
- Chapter 7: Knit Dresses 14
- Chapter 8: Knit Jumpsuits and One-Piece Garments 20

WORKING WITH WOVENS

- Chapter 9: Woven Tops 26
- Chapter 10: Woven Skirts 31
- Chapter 11: Woven Pants 35
- Chapter 12: Woven Dresses 39
- Chapter 13: Woven Jumpsuits and One-Piece Garments 45
- Chapter 14: Blazers and Unconstructed Jackets 51
- Chapter 15: Outerwear/Coats 56

- Appendix A: Basic Garment Croquis 62



CHAPTER 4

Knit Tops

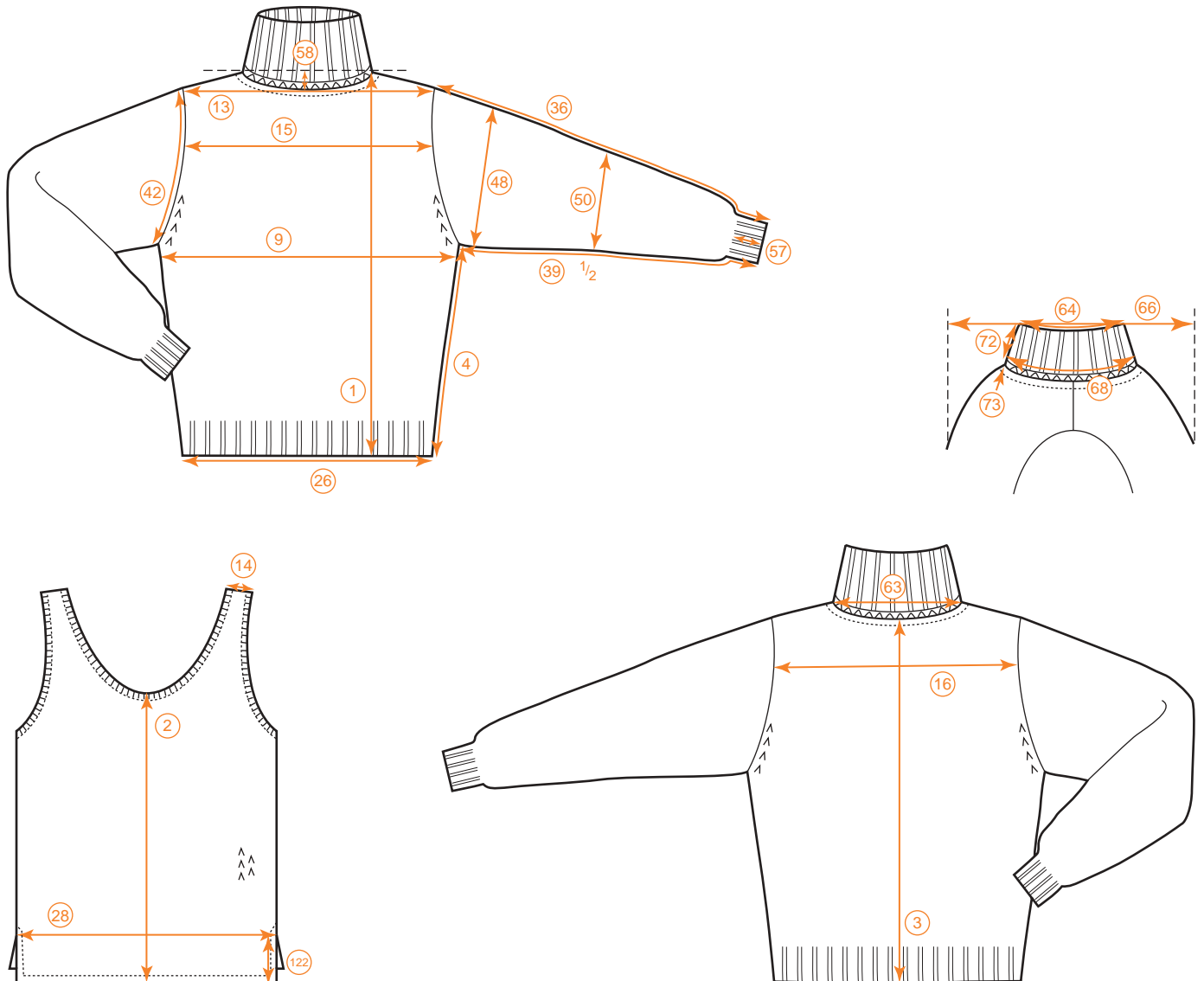

3

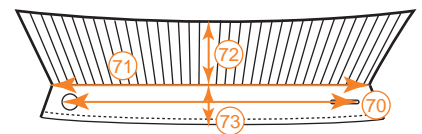
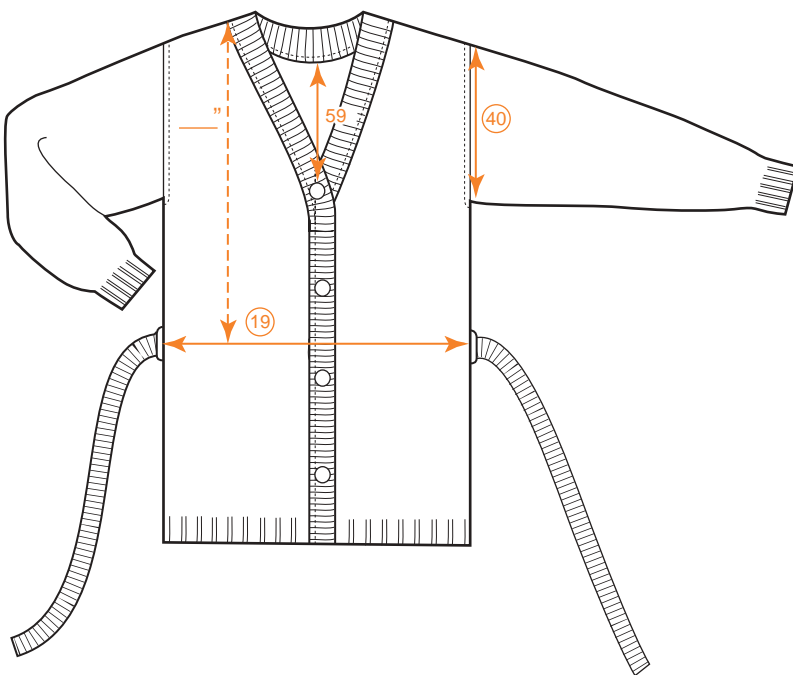
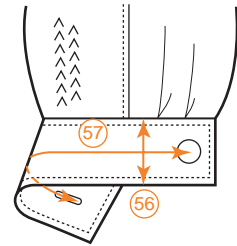
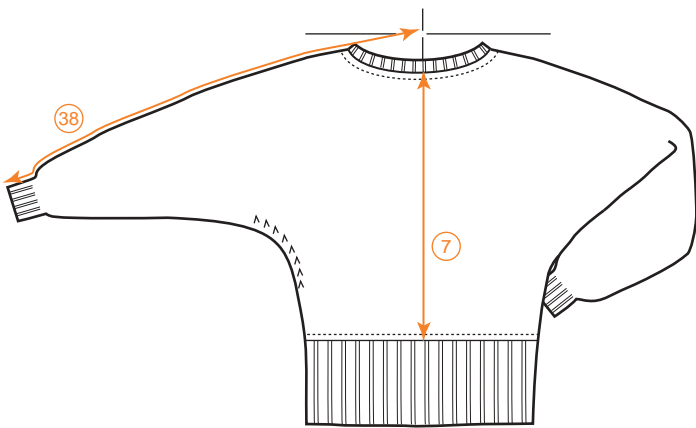
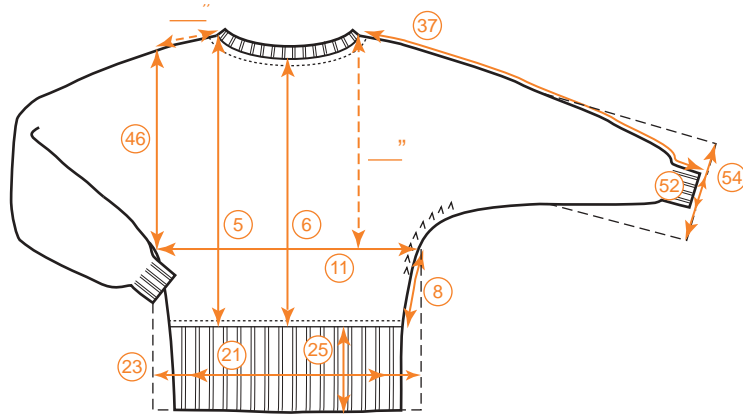

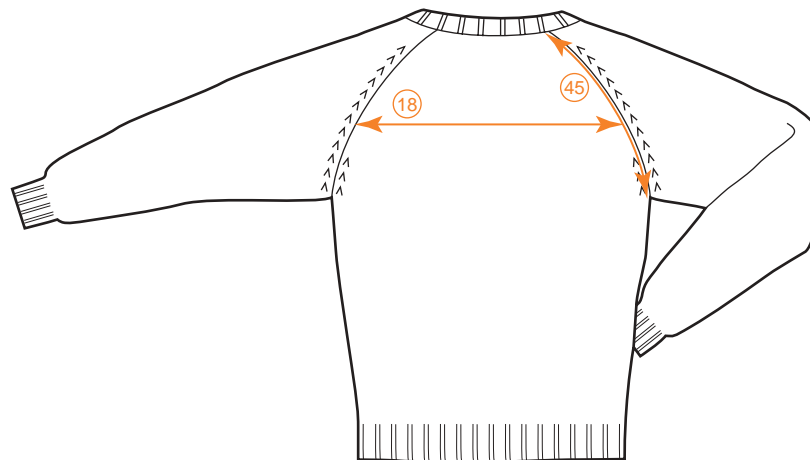
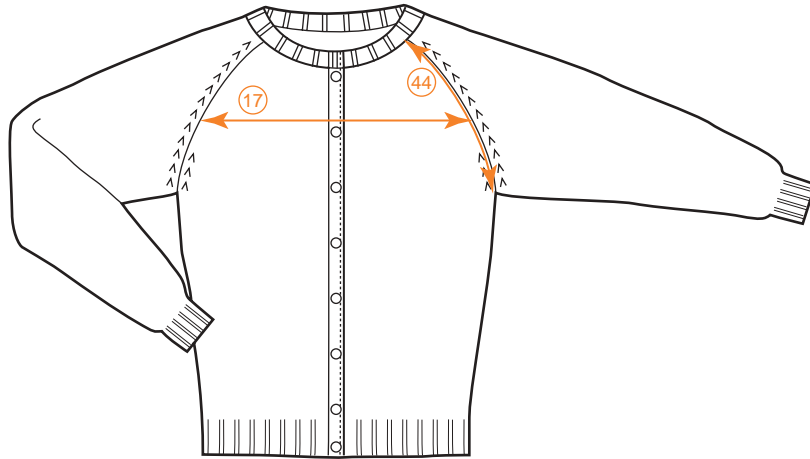
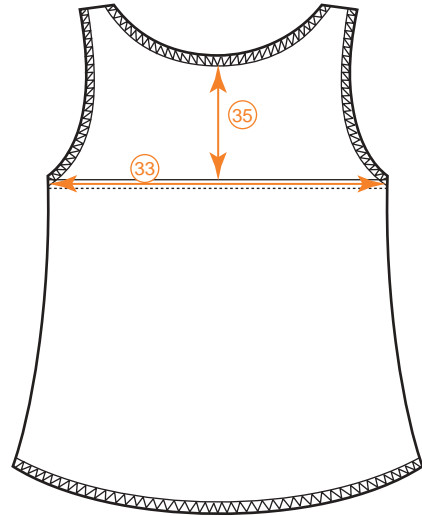
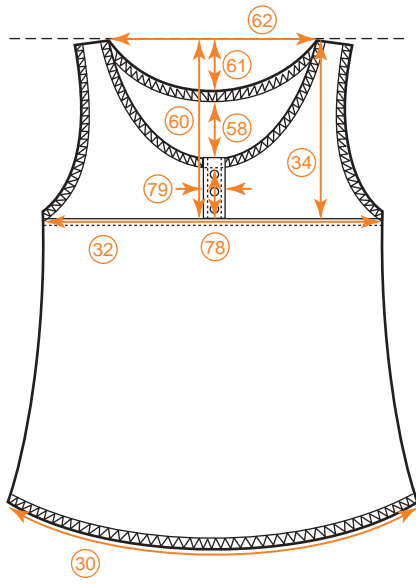

SPEC SHEET: Knit top

STYLE

SEASON:	DESCRIPTION:
LABEL: (SIZE CATEGORY)	
DATE:	
TECHNICAL SKETCH Turtleneck	SKETCH/PHOTO

CODE	POINT OF MEASURE	TOL. +/-	4	S/6	8	M/10	12	L/14	16	XL/18
1.	Front length	1/2								
3.	Center back length	1/2								
4.	Side length	1/4								
9.	Chest width	1/4-3/8								
13.	Across shoulder	1/4								
15.	Across chest	1/4								
16.	Across back	1/4								
25.	Bottom band/ribbing height	1/8								
26.	Bottom opening/sweep	1/4-3/8								
36.	Sleeve length top armhole	3/8								
39.	Sleeve length underarm	3/8								
42.	Curved armhole width	1/4								
48.	Muscle width	1/8								
50.	Elbow width	1/8								
52.	Sleeve opening width	1/8								
54.	Sleeve opening width stretched	1/8								
57.	Cuff/ribbing height sleeve	1/8								
58.	Neck depth front	1/8								

(Tolerance 1/4-3/8 S, M, L, XL = 3/8" 4-18 = 1/4")

The measured garment spec sheets are for *illustrative purposes only* and should not be used as industry standards



CHAPTER 5

Knit Skirts

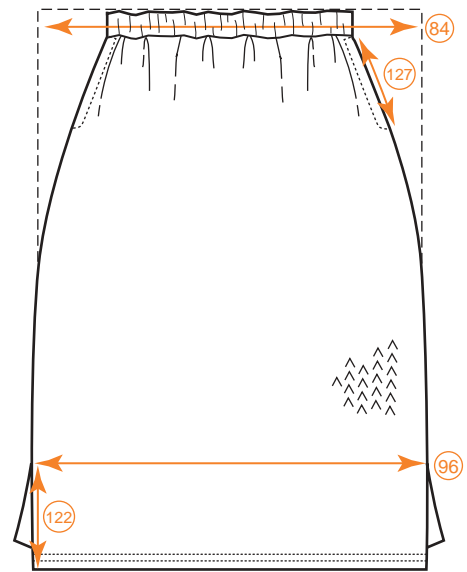
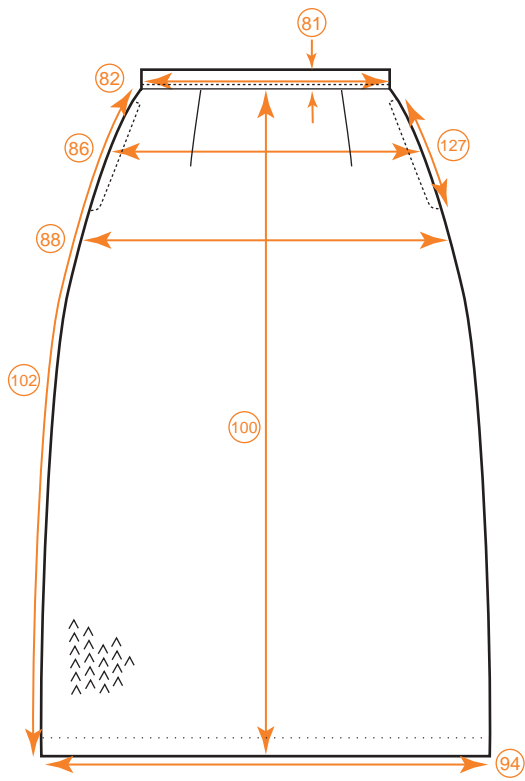

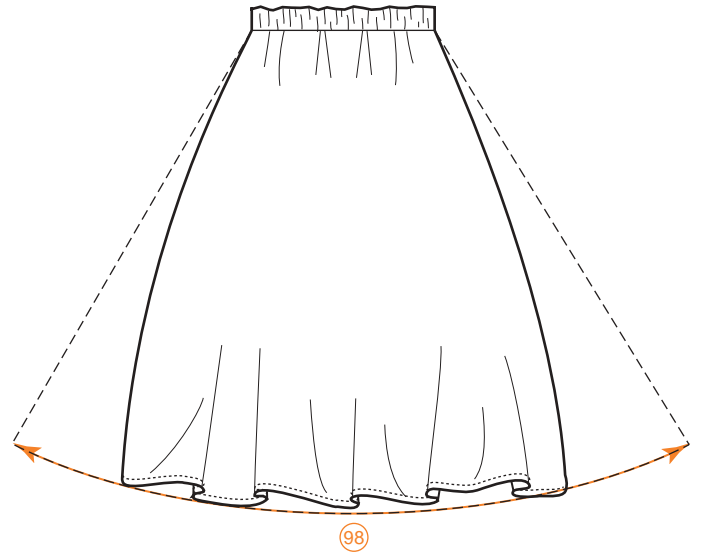
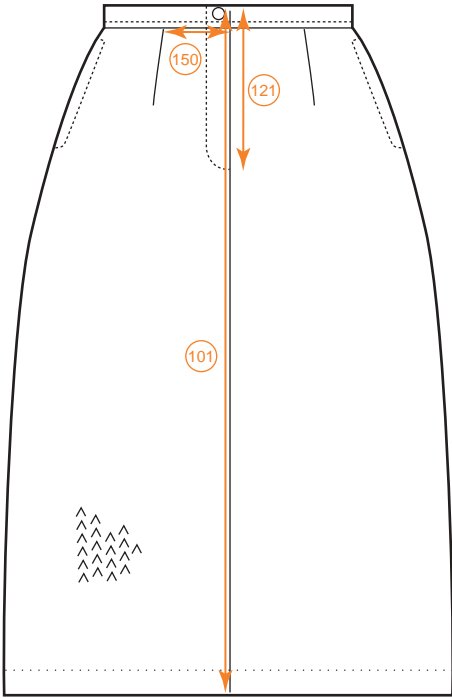

SPEC SHEET: Knit skirt

STYLE

SEASON:	DESCRIPTION:
LABEL: (SIZE CATEGORY)	
DATE:	
TECHNICAL SKETCH Pull on/elastic waist	SKETCH/PHOTO

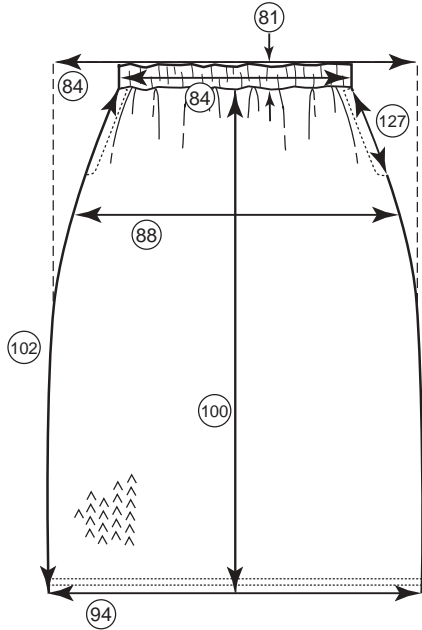

CODE	POINT OF MEASURE	TOL. +/-	4	S/6	8	M/10	12	L/14	16	XL/18
81.	Waistband depth	1/8								
82.	Waistband width	1/4-3/8								
84.	Waistband width stretched	1/4-3/8								
88.	Low hip width	1/4-3/8								
94.	Bottom opening/sweep width	1/4-3/8								
96.	Vented bottom opening/sweep width	1/4-3/8								
98.	Circular bottom opening/sweep width	1/4-3/8								
100.	Center front skirt length	3/8								
101.	Center back skirt length	3/8								
102.	Side skirt length	3/8								
122.	Vent/slit A. Height	1/4								
	B. Width	1/8								
127.	Pocket opening	1/4								

(Tolerance 1/2-3/4 S, M, L, XL = 3/8" 4-18 = 1/4")

The measured garment spec sheets are for **illustrative purposes only** and should not be used as industry standards



CHAPTER 6

Knit Pants

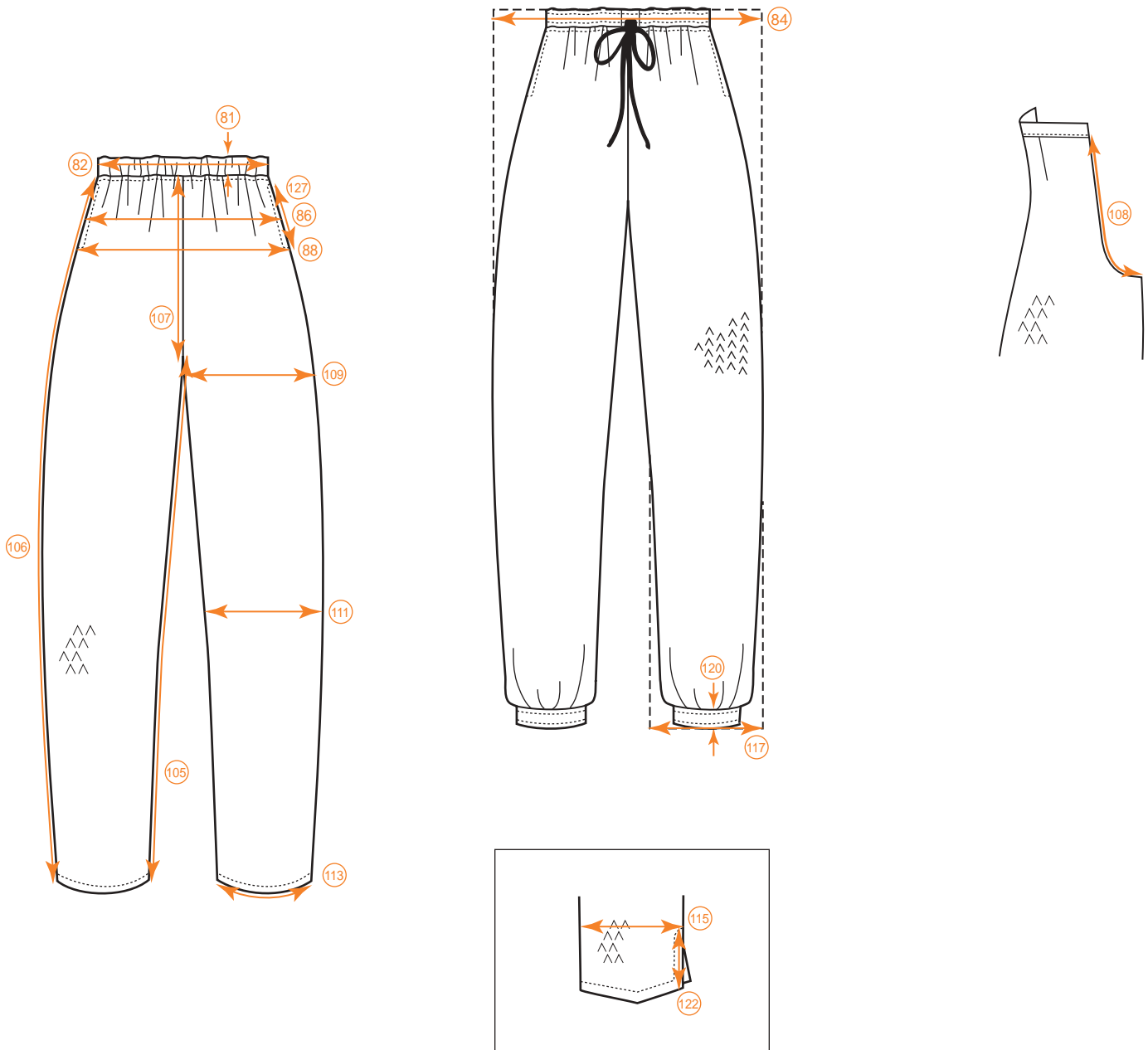

SPEC SHEET Knit pant

STYLE

SEASON:	DESCRIPTION:
LABEL: (SIZE CATEGORY)	
DATE:	
TECHNICAL SKETCH Pull on pant	SKETCH/PHOTO

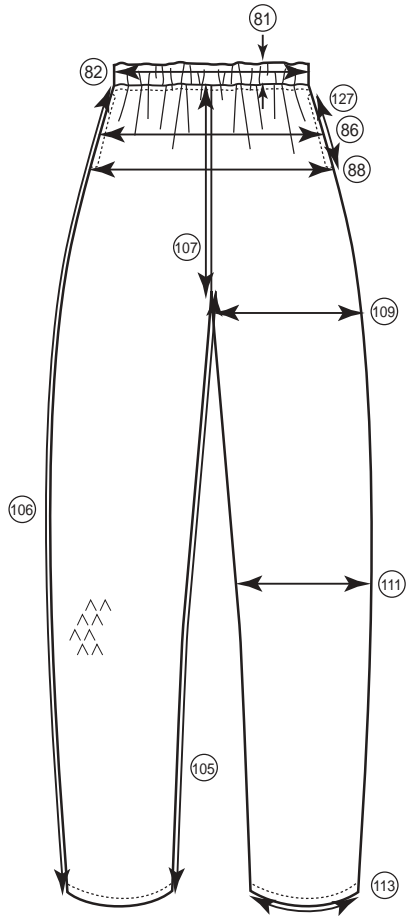

CODE	POINT OF MEASURE	TOL. +/-	4	S ₆	8	M ₁₀	12	L ₁₄	16	XL ₁₈
81.	Waistband depth	1/8								
82.	Waistband width	1/4-3/8								
84.	Waistband width stretched	1/4-3/8								
86.	High hip width	1/4-3/8								
88.	Low hip width	1/4-3/8								
105.	Inseam	3/8								
106.	Outseam	3/8								
107.	Front rise	3/8								
108.	Back rise	3/8								
109.	Thigh width	1/4								
111.	Knee width	1/4								
113.	Leg opening width	1/8								

(Tolerance 1/4-3/8 S, M, L, XL = 3/8" 4-18 = 1/4")

The measured garment spec sheets are for **illustrative purposes only** and should not be used as industry standards

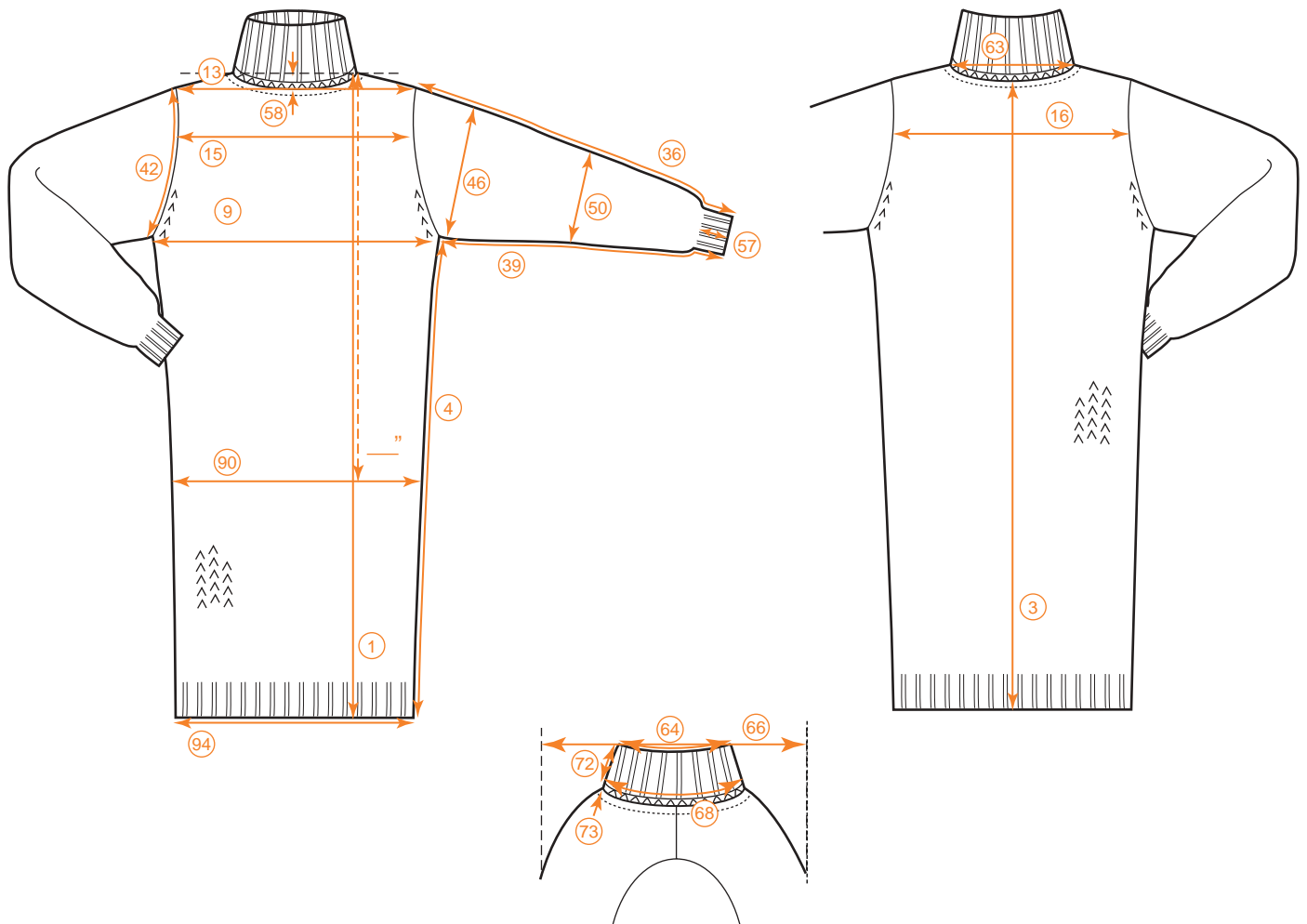

CHAPTER 7

Knit Dresses

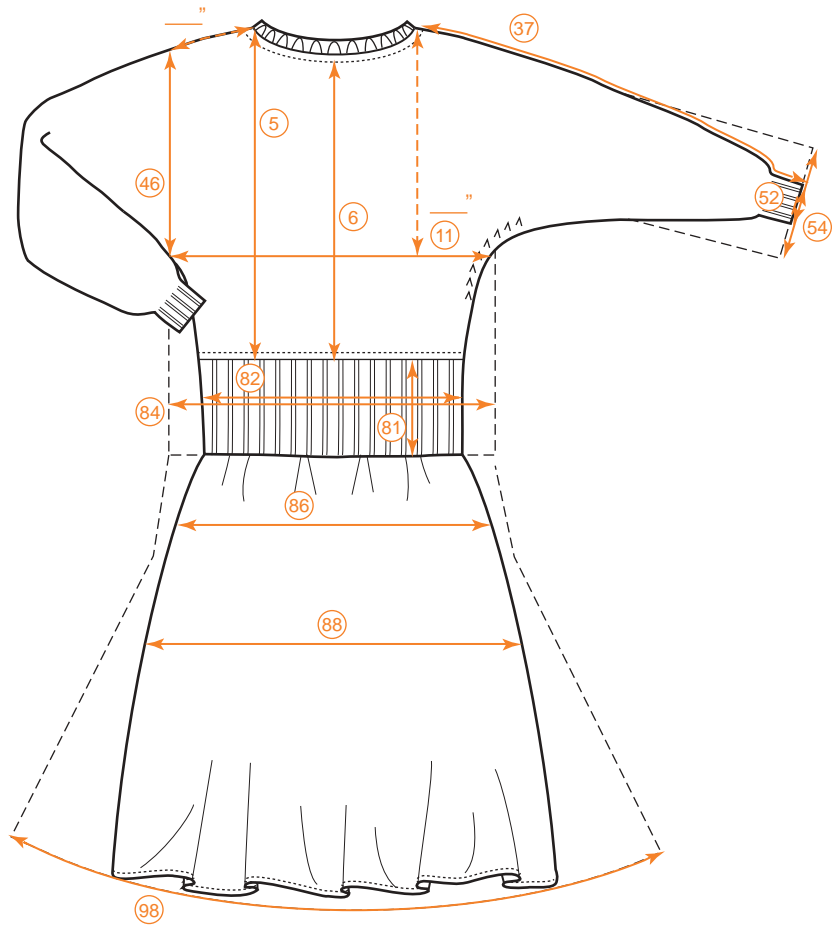
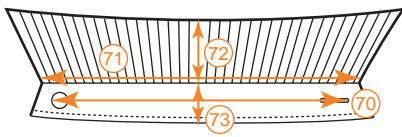
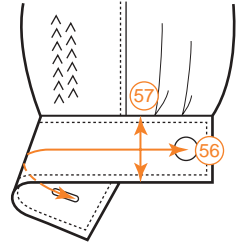
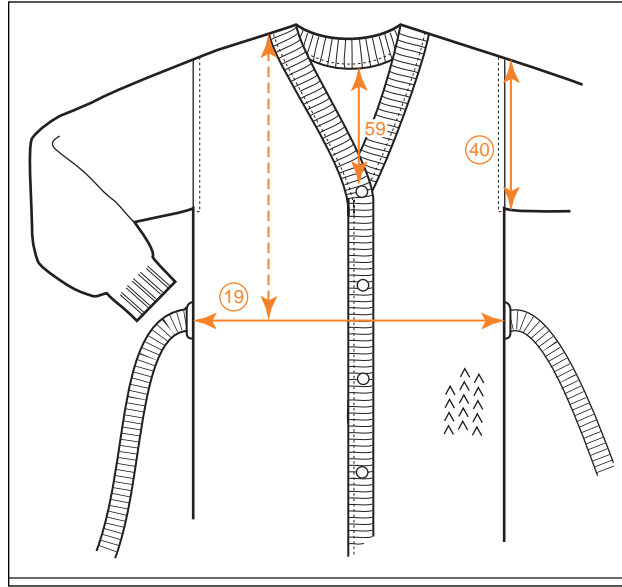
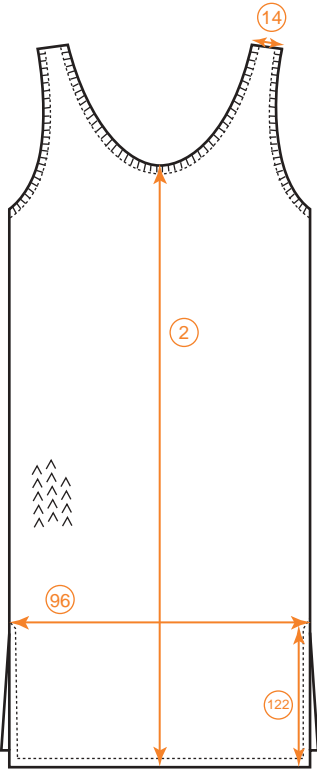

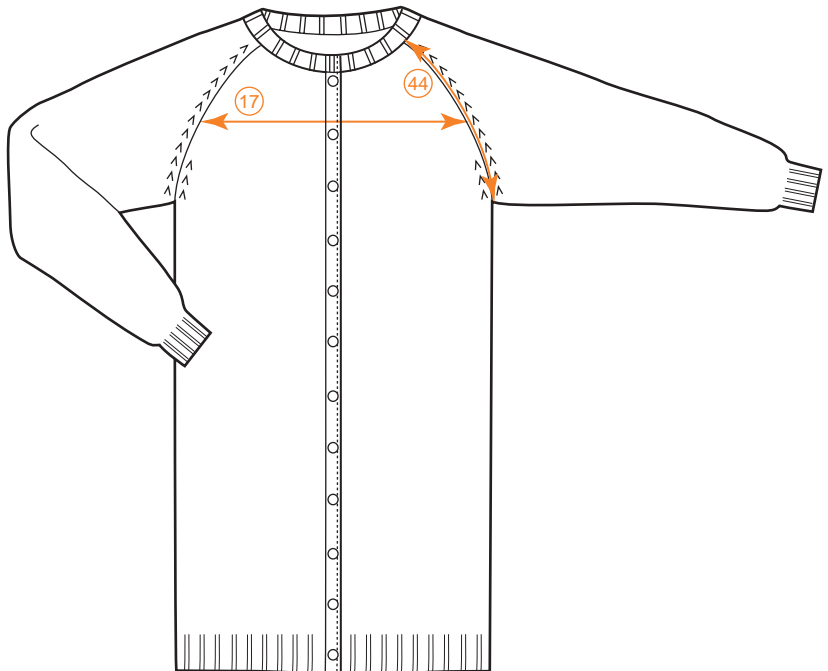
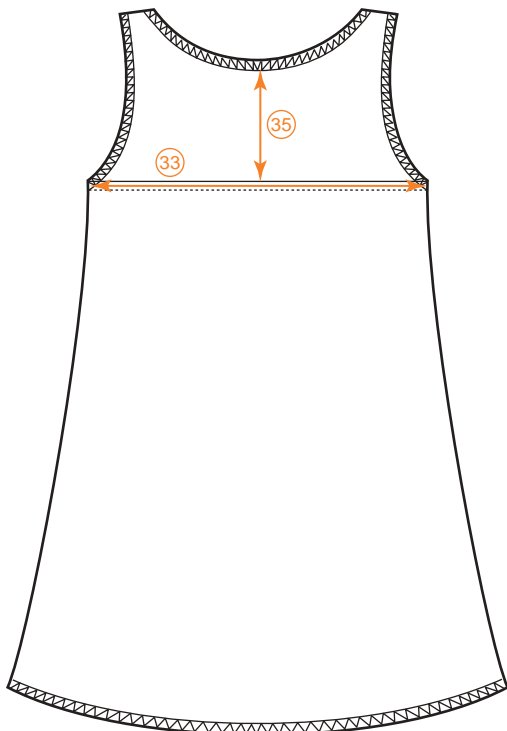
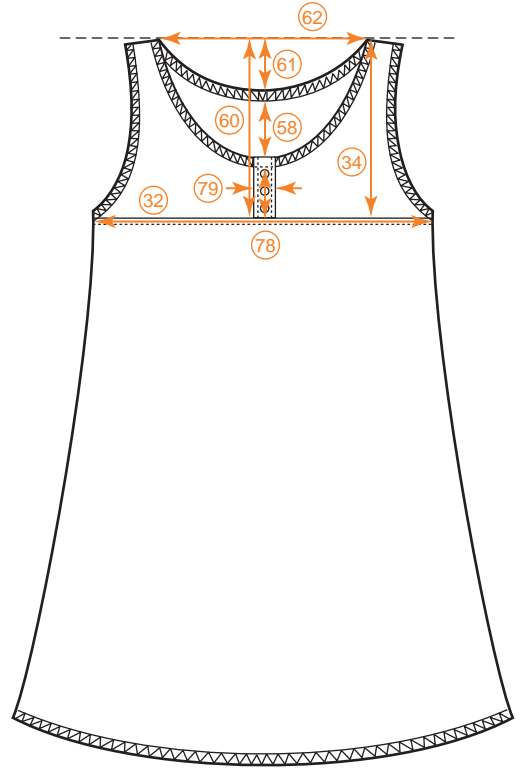
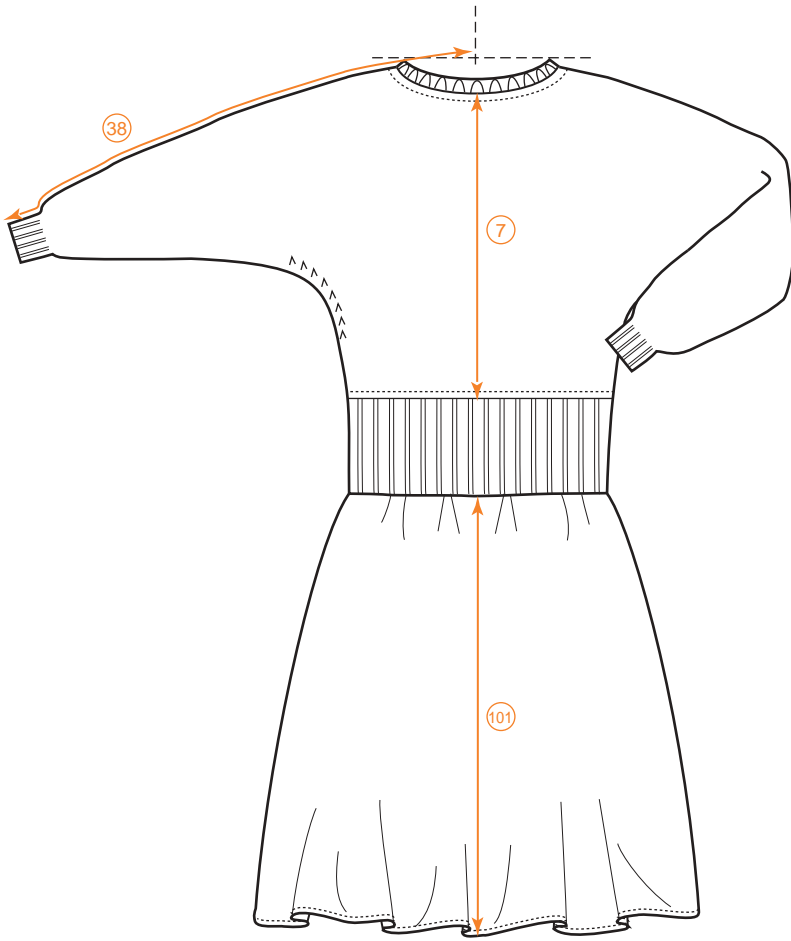

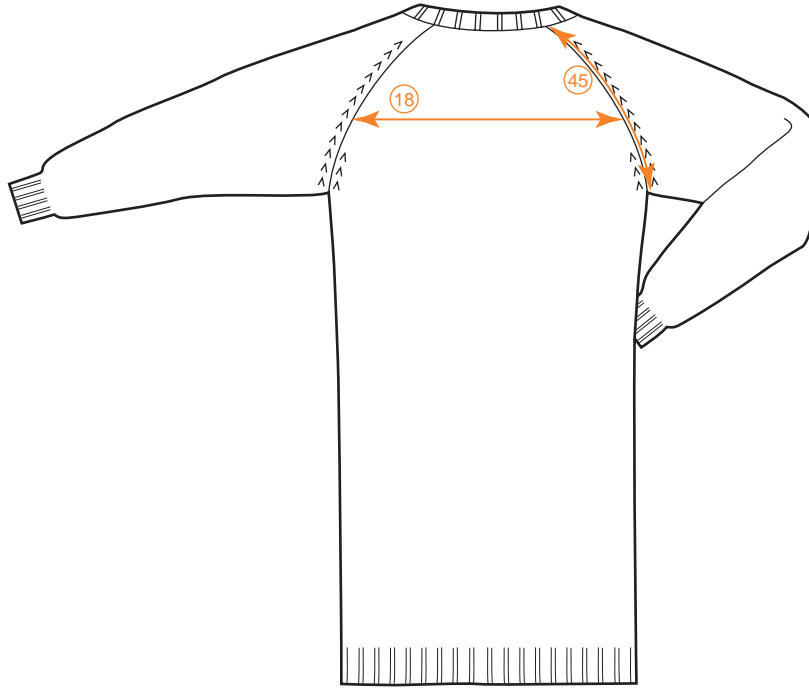

SPEC SHEET Knit dress

STYLE

SEASON:	DESCRIPTION:
LABEL: (SIZE CATEGORY)	
DATE:	
TECHNICAL SKETCH Turtleneck dress	SKETCH/PHOTO

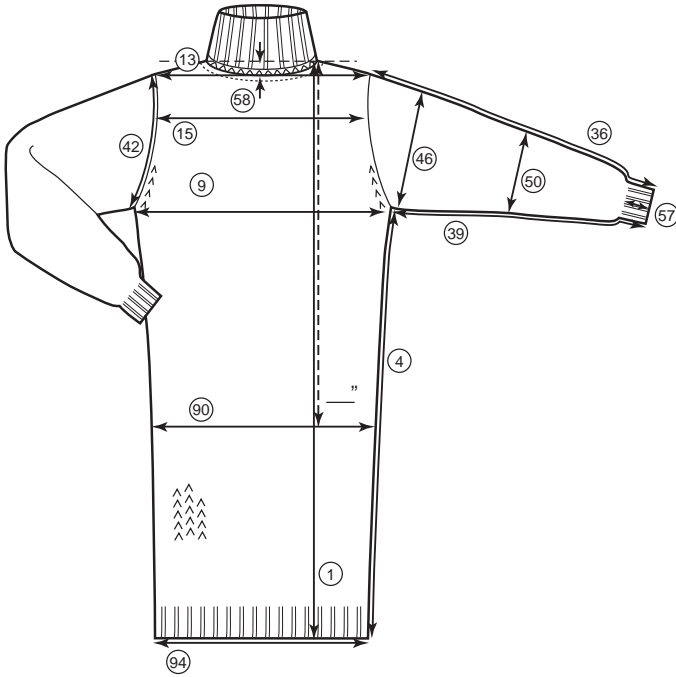

CODE	POINT OF MEASURE	TOL. +/-	4	S ₆	8	M ₁₀	12	L ₁₄	16	XL ₁₈
1.	Front length	1/2								
3.	Center back length	1/2								
4.	Side length	1/4								
9.	Chest width	1/4-3/8								
13.	Across shoulder	1/4								
15.	Across chest	1/4								
16.	Across back	1/4								
25.	Bottom band/ribbing height	1/8								
36.	Sleeve length top armhole	3/8								
39.	Sleeve length underarm	3/8								
42.	Curved armhole width	1/4								
48.	Muscle width	1/8								

(Tolerance 1/4-3/8 S, M, L, XL = 3/8" 4-18 = 1/4")

The measured garment spec sheets are for **illustrative purposes only** and should not be used as industry standards



CHAPTER 8

Knit Jumpsuits and One-Piece Garments

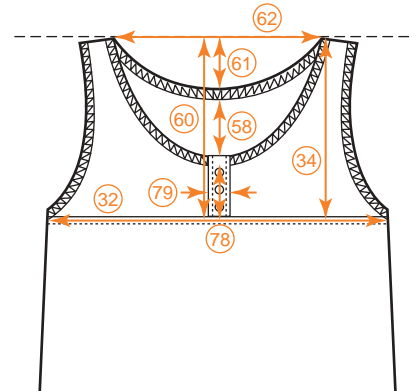
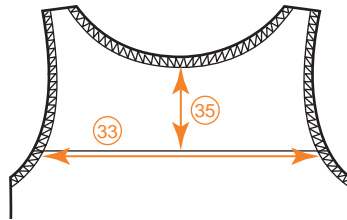
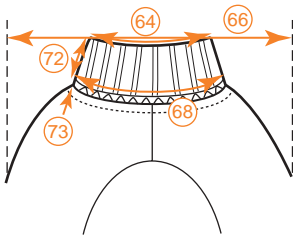

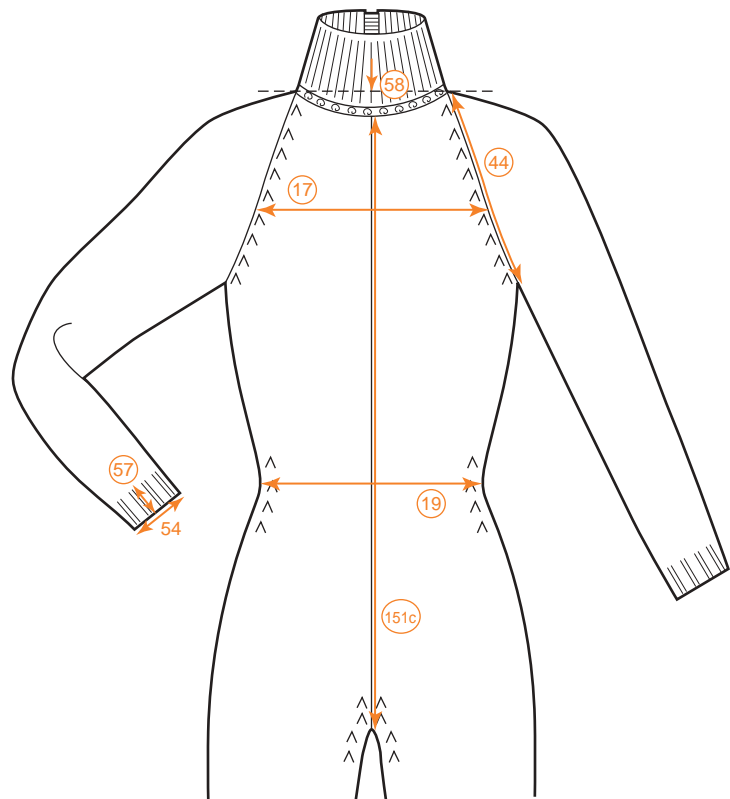
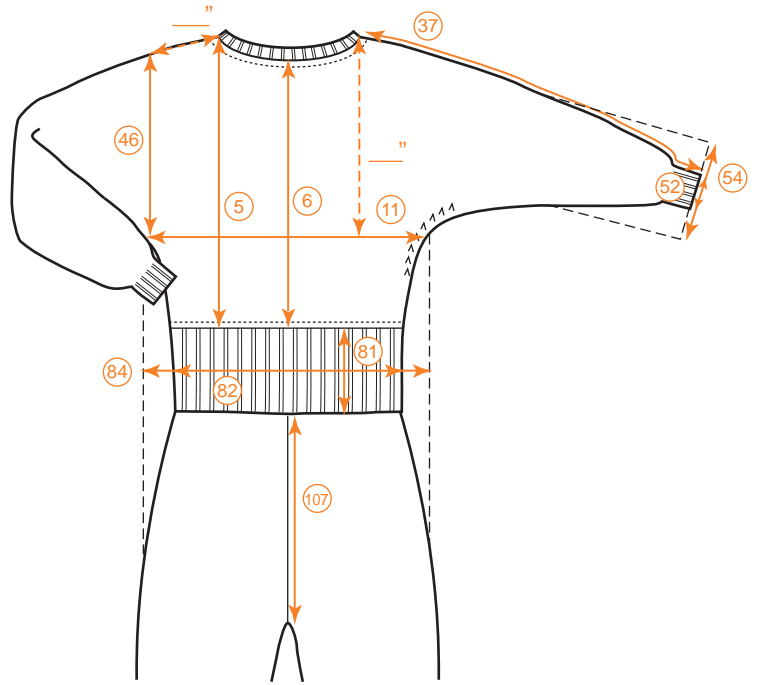
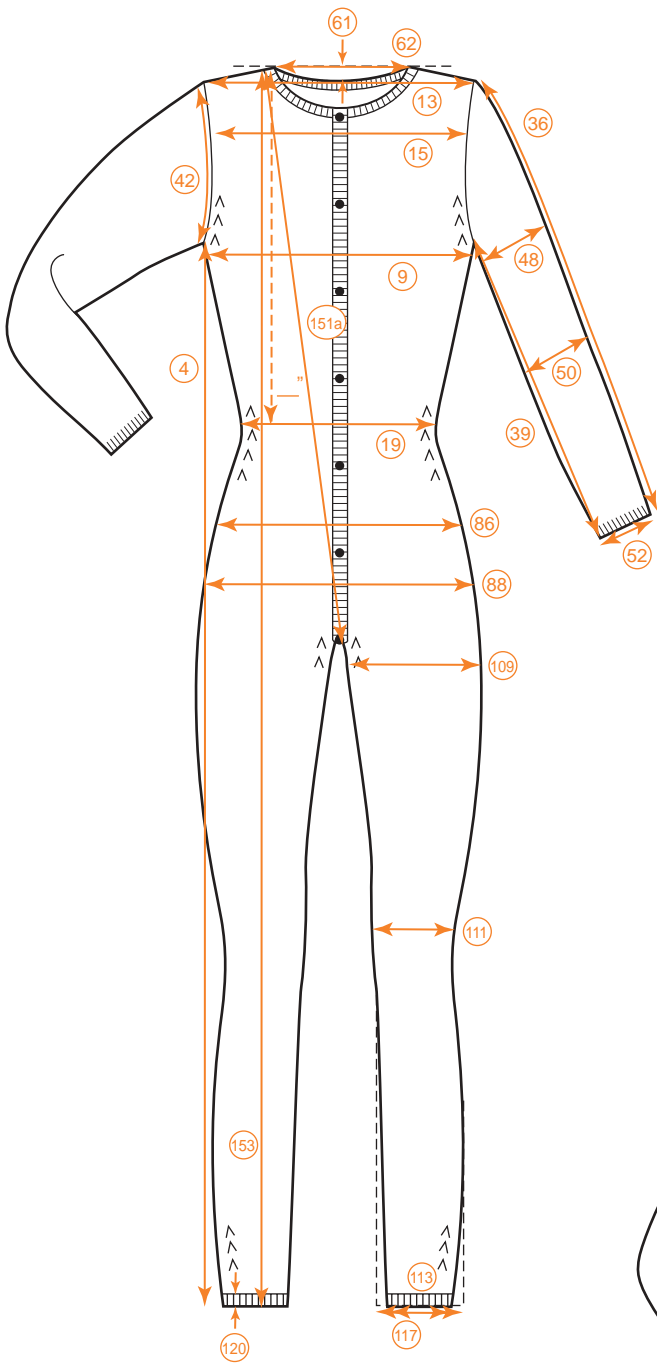

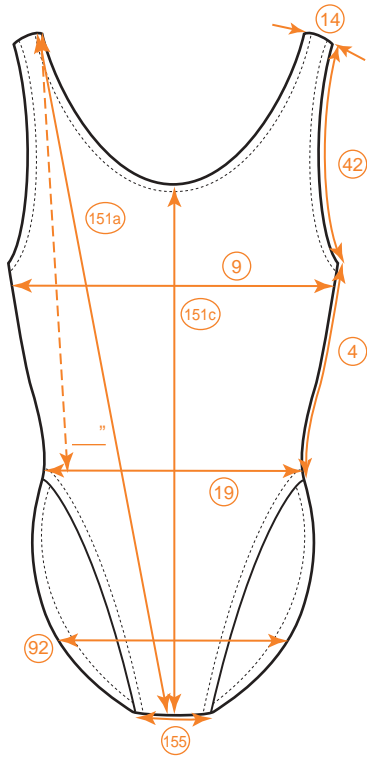
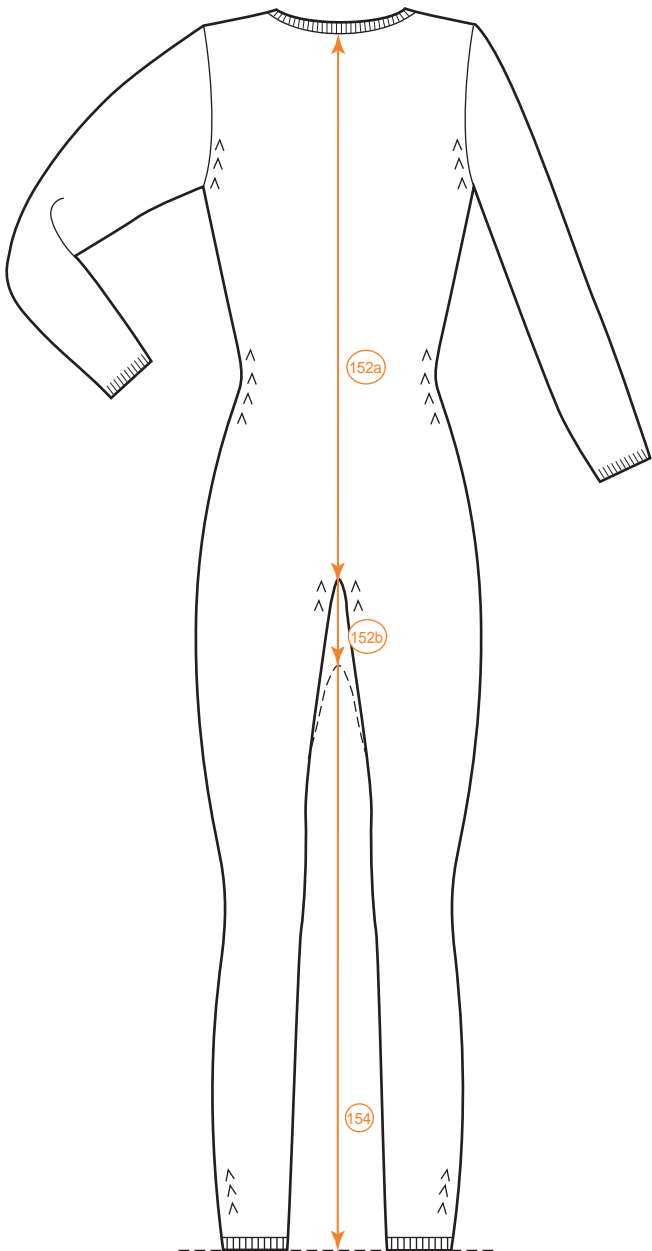
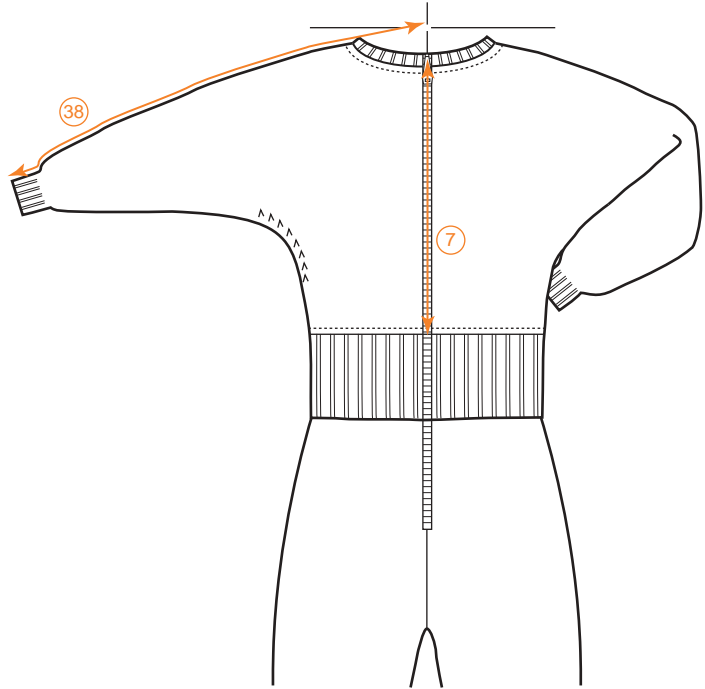
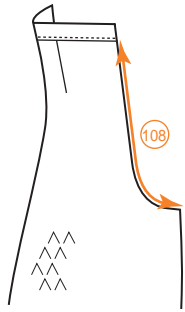
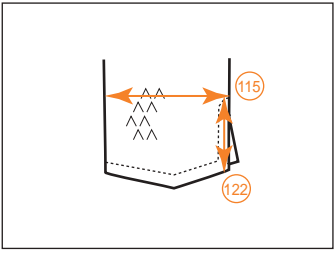

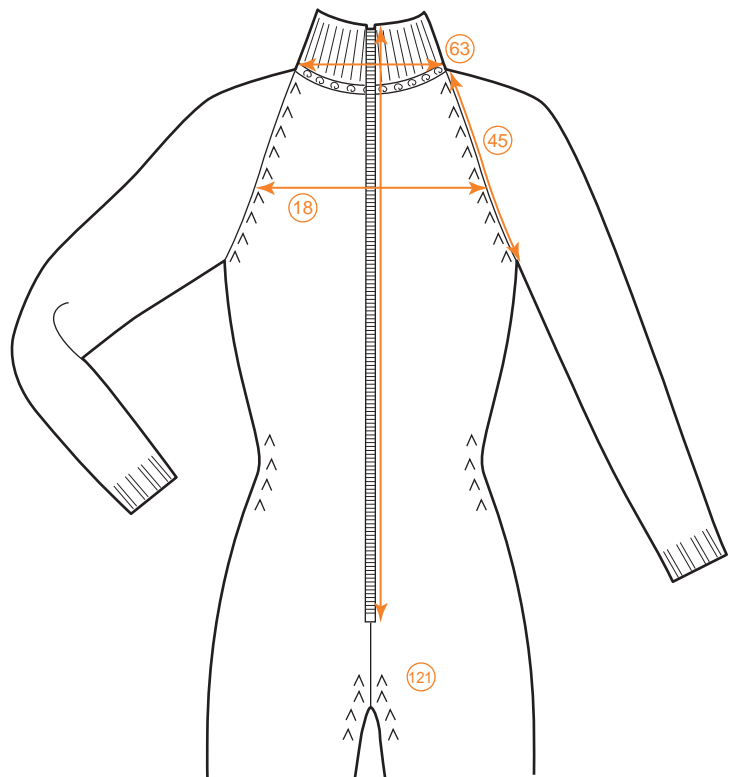
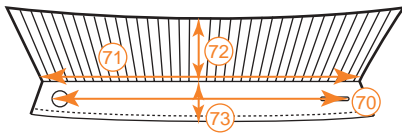
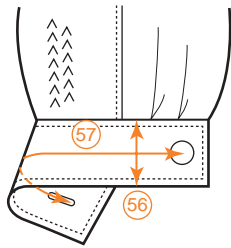
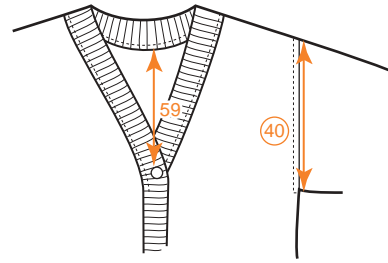
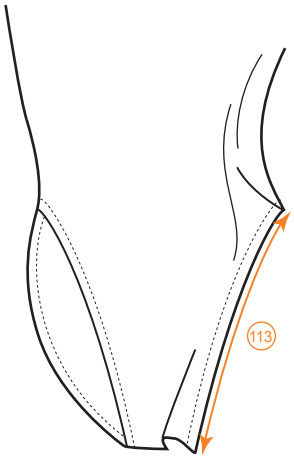

SPEC SHEET: One-piece knit garment

SEASON:

LABEL: (SIZE CATEGORY)

DATE:

STYLE

DESCRIPTION:

TECHNICAL SKETCH One-piece swimsuit

SKETCH/PHOTO

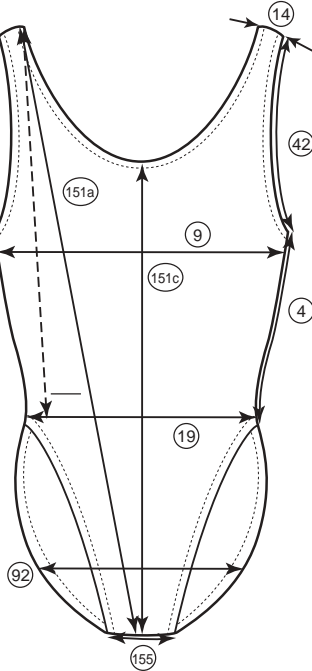

CODE	POINT OF MEASURE	TOL. +/-	4	S ₆	8	M ₁₀	12	L ₁₄	16	XL ₁₈
4.	Side length	1/4								
9.	Chest width	1/4-3/8								
14.	Shoulder width	1/4								
19.	Waist width	1/4-3/8								
42.	Curved armhole width	1/4								
60.	Neck drop front	1/8								
61.	Neck drop back	1/8								
62.	Neck width, no collar	1/4								
92.	Hip seat width _____ " up from crotch	1/4-3/8								
113.	Leg opening width	1/8								
117.	Leg opening width stretched	1/8								
151.	Front torso length A. H.P.S. to crotch	1/2								
	B. H.P.S. to crotch stretched	1/2								
	C. C.F. neck to crotch	1/2								
	D. C.F. neck stretched	1/2								
155.	Crotch width	1/8								

(Tolerance 1/4-3/8 S, M, L, XL = 3/8" 4-18 = 1/4")

The measured garment spec sheets are for **illustrative purposes only** and should not be used as industry standards



CHAPTER 9

Woven Tops

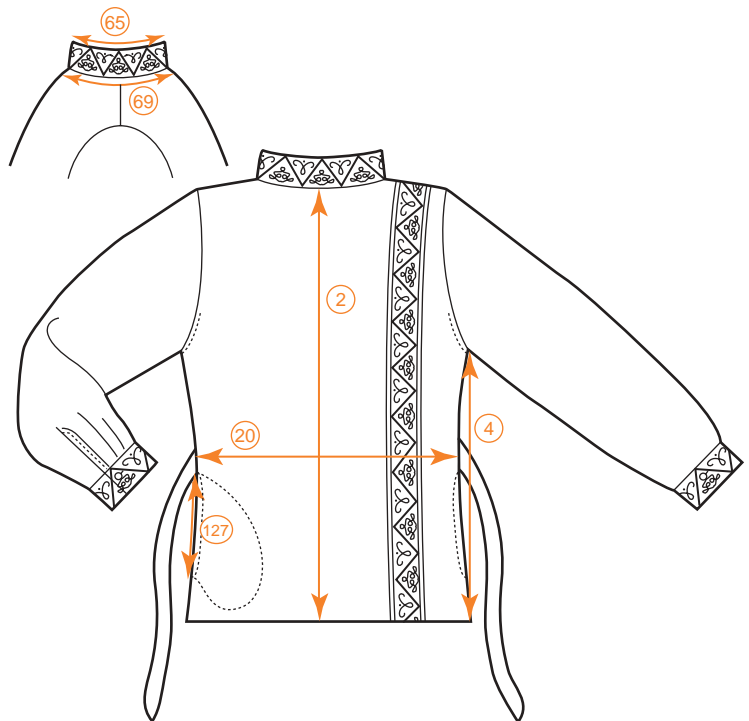
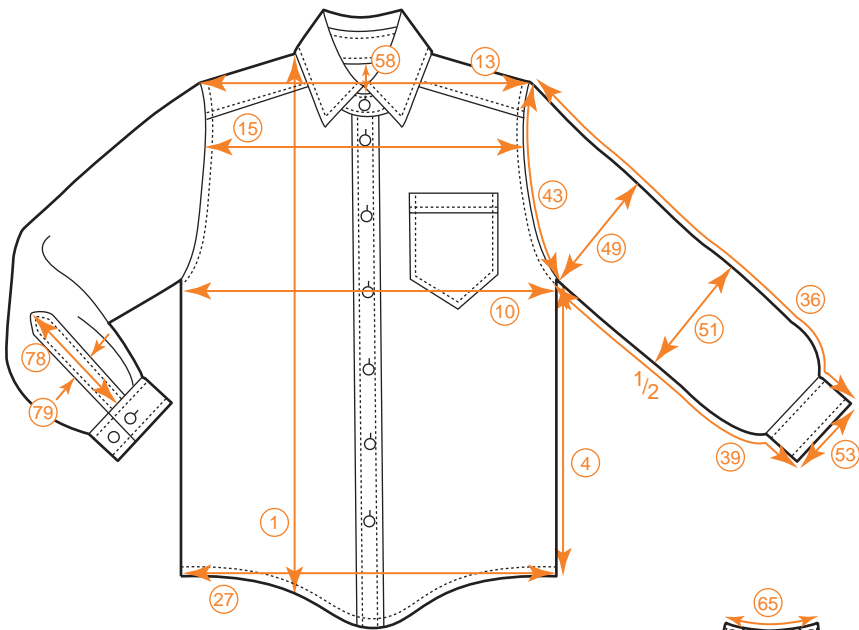

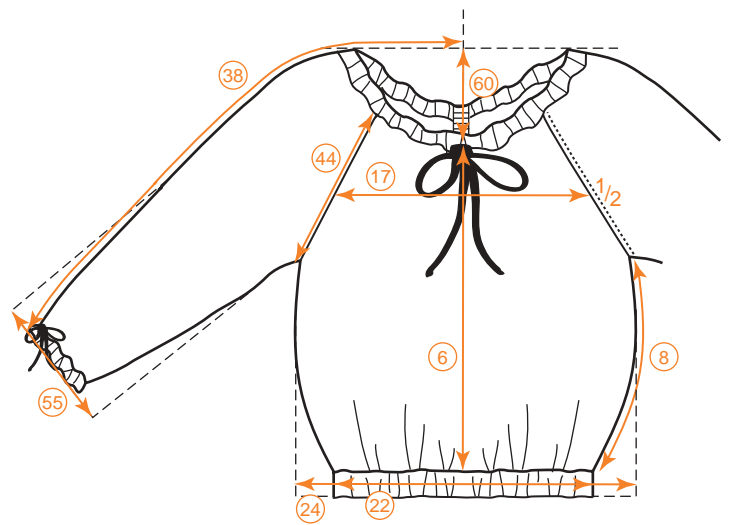
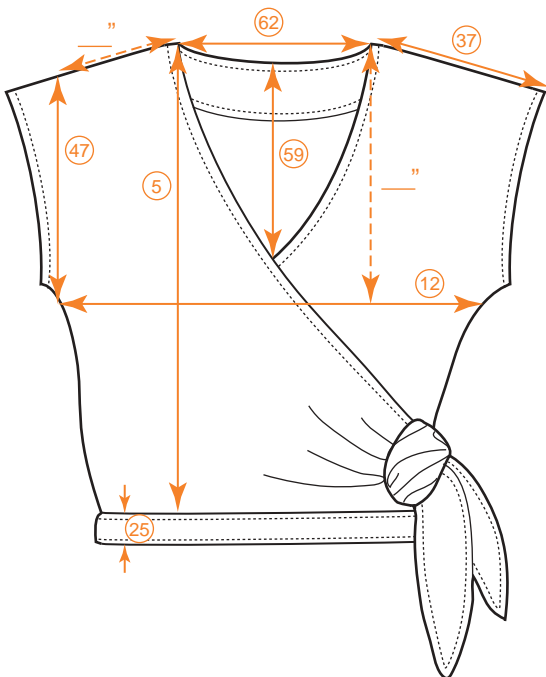
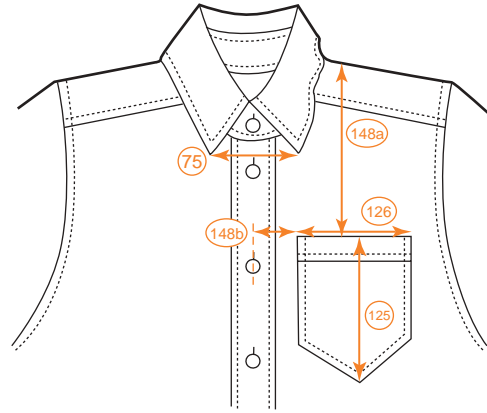
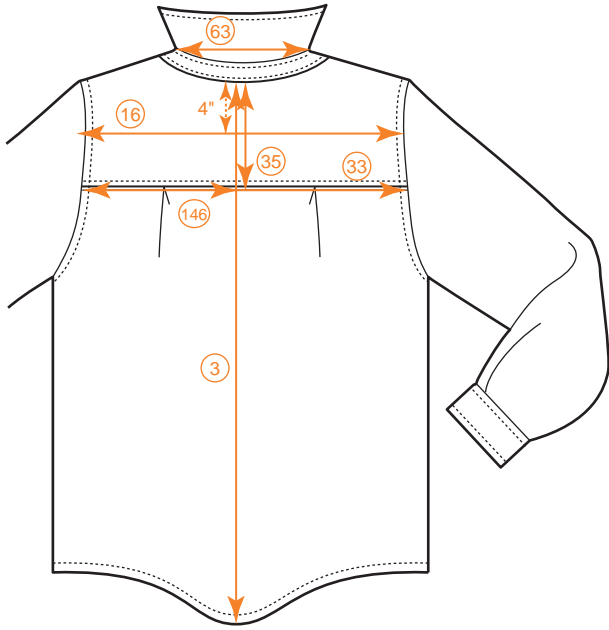

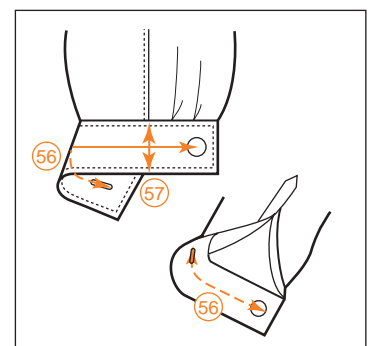
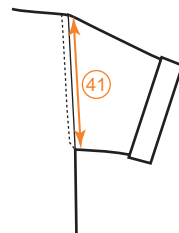
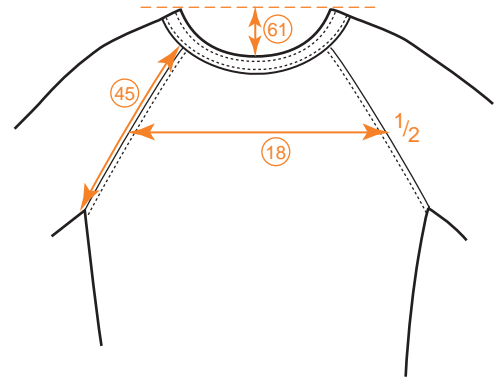
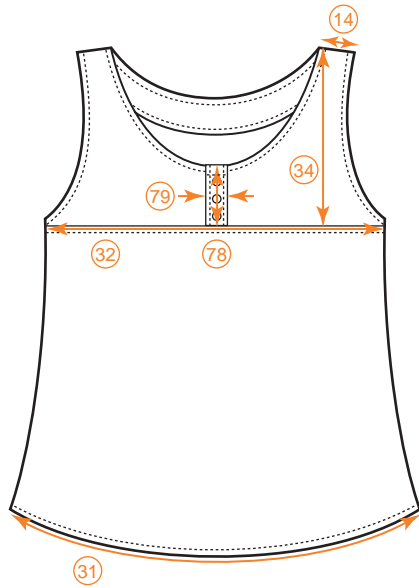
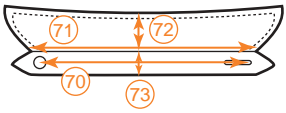
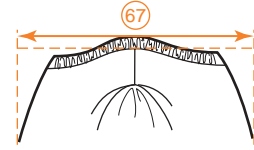
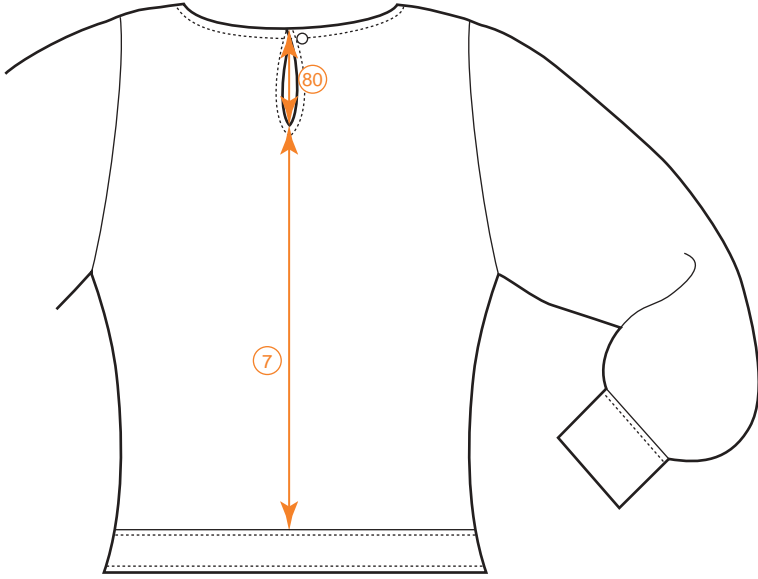

SPEC SHEET: Woven top

STYLE

SEASON:	DESCRIPTION:
LABEL: (SIZE CATEGORY)	
DATE:	
TECHNICAL SKETCH Basic blouse	SKETCH/PHOTO

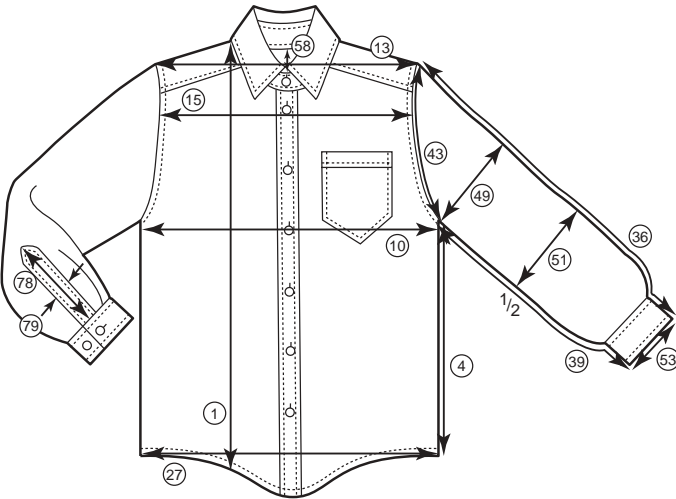

CODE	POINT OF MEASURE	TOL. +/-	4	S ₆	8	M ₁₀	12	L ₁₄	16	XL ₁₈
1.	Front length	1/2								
2.	Center front length	1/2								
3.	Center back length	1/2								
4.	Side length	1/4								
10.	Chest width circumference	1/2								
13.	Across shoulder	1/4								
15.	Across chest	1/4								
16.	Across back	1/4								
27.	Bottom opening/sweep width circumference	1/2-3/4								
32.	Yoke width front	1/4								
33.	Yoke width back	1/4								
34.	Yoke depth front	1/8								
35.	Yoke depth back	1/8								
36.	Sleeve length top armhole	3/8								
39.	Sleeve length underarm	3/8								
43.	Curved armhole width circumference	3/8								
49.	Muscle width circumference	1/4								
51.	Elbow width circumference	1/4								

(Tolerance 1/4-3/8 S, M, L, XL = 3/8" 4-18 = 1/4")

The measured garment spec sheets are for **illustrative purposes only** and should not be used as industry standards

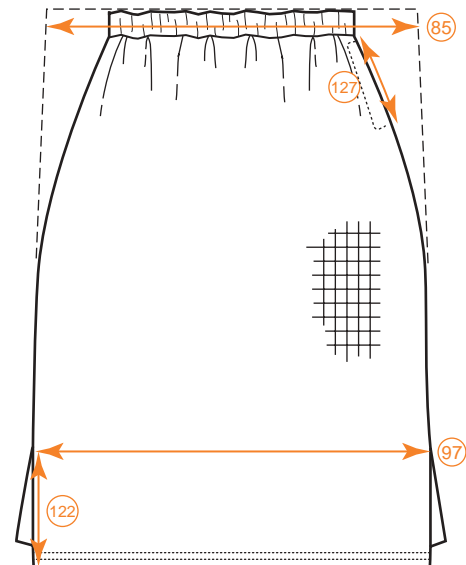
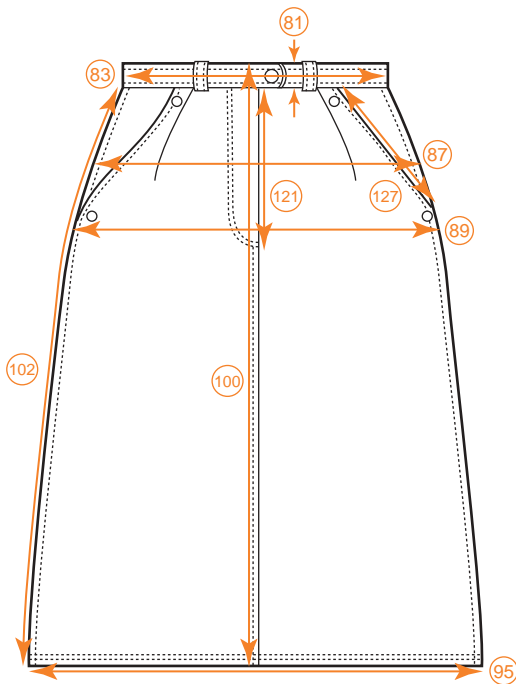

CHAPTER 10

Woven Skirts

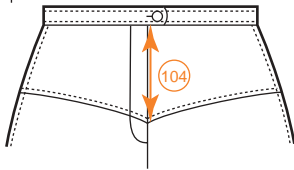
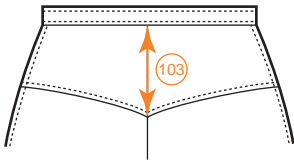
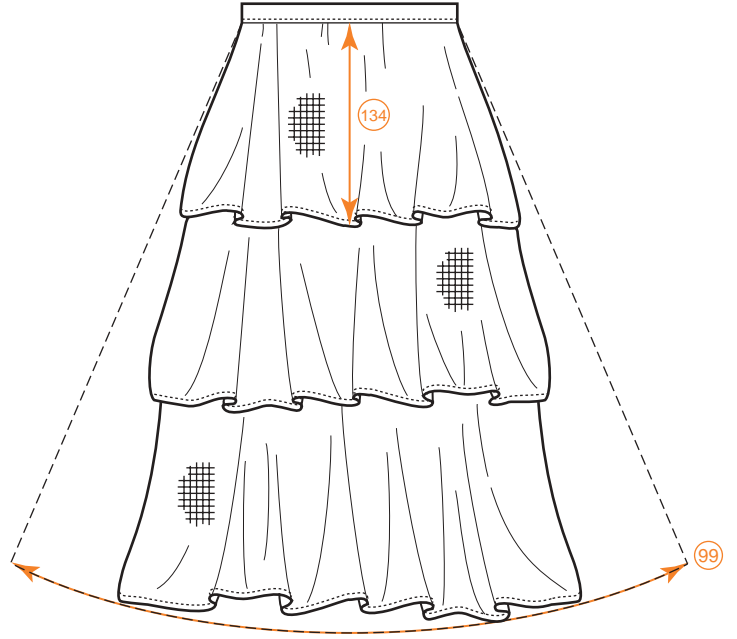
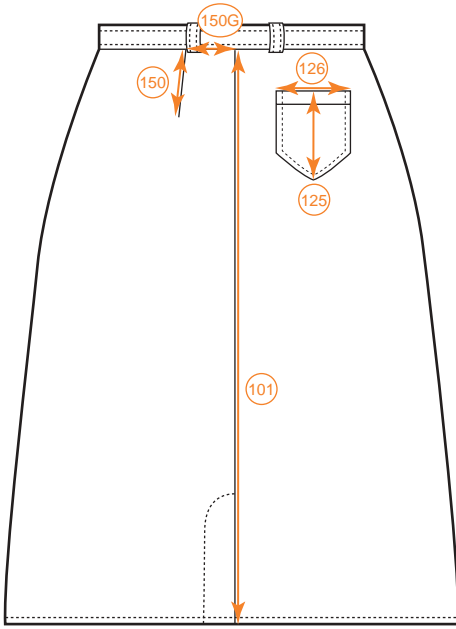

SPEC SHEET: Woven skirt

STYLE

SEASON:	DESCRIPTION:
LABEL: (SIZE CATEGORY)	
DATE:	
TECHNICAL SKETCH Basic skirt	SKETCH/PHOTO

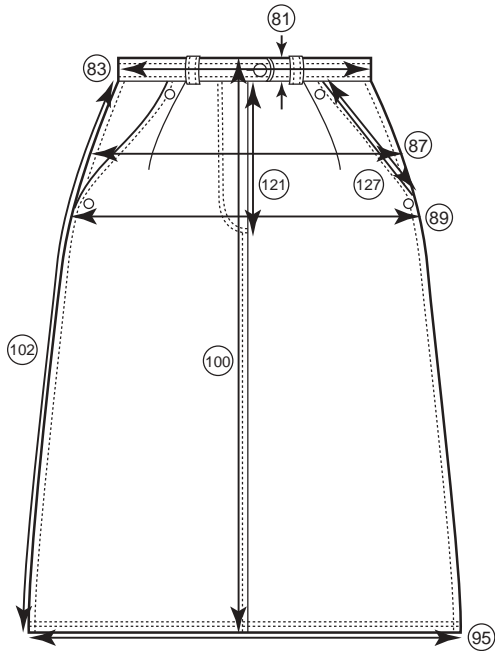

CODE	POINT OF MEASURE	TOL. +/-	4	S/6	8	M/10	12	L/14	16	XL/18
81.	Waistband depth	1/8								
83.	Waistband width circumference	1/2-3/4								
87.	High hip width circumference	1/2-3/4								
89.	Low hip width circumference	1/2-3/4								
95.	Bottom opening/sweep width circumference	1/2-3/4								
100.	Center front skirt length	3/8								
101.	Center back skirt length	3/8								
102.	Side length skirt	3/8								
121.	Fly/zipper A. Length	1/4								
	B. Width	1/8								
122.	Vent/slit A. Height	1/4								
	B. Width	1/8								
123.	Pleat depth	1/8								
125.	Applied pocket height	1/8								
126.	Applied pocket width	1/8								
127.	Pocket opening	1/4								
146.	Pleats placement C. Front pleat skirt	1/4								
148.	Pocket placement C. Front vertical	1/8								

(Tolerance 1/2-3/4 S, M, L, XL = 3/4" 4-18 = 1/2")

The measured garment spec sheets are for **illustrative purposes only** and should not be used as industry standards

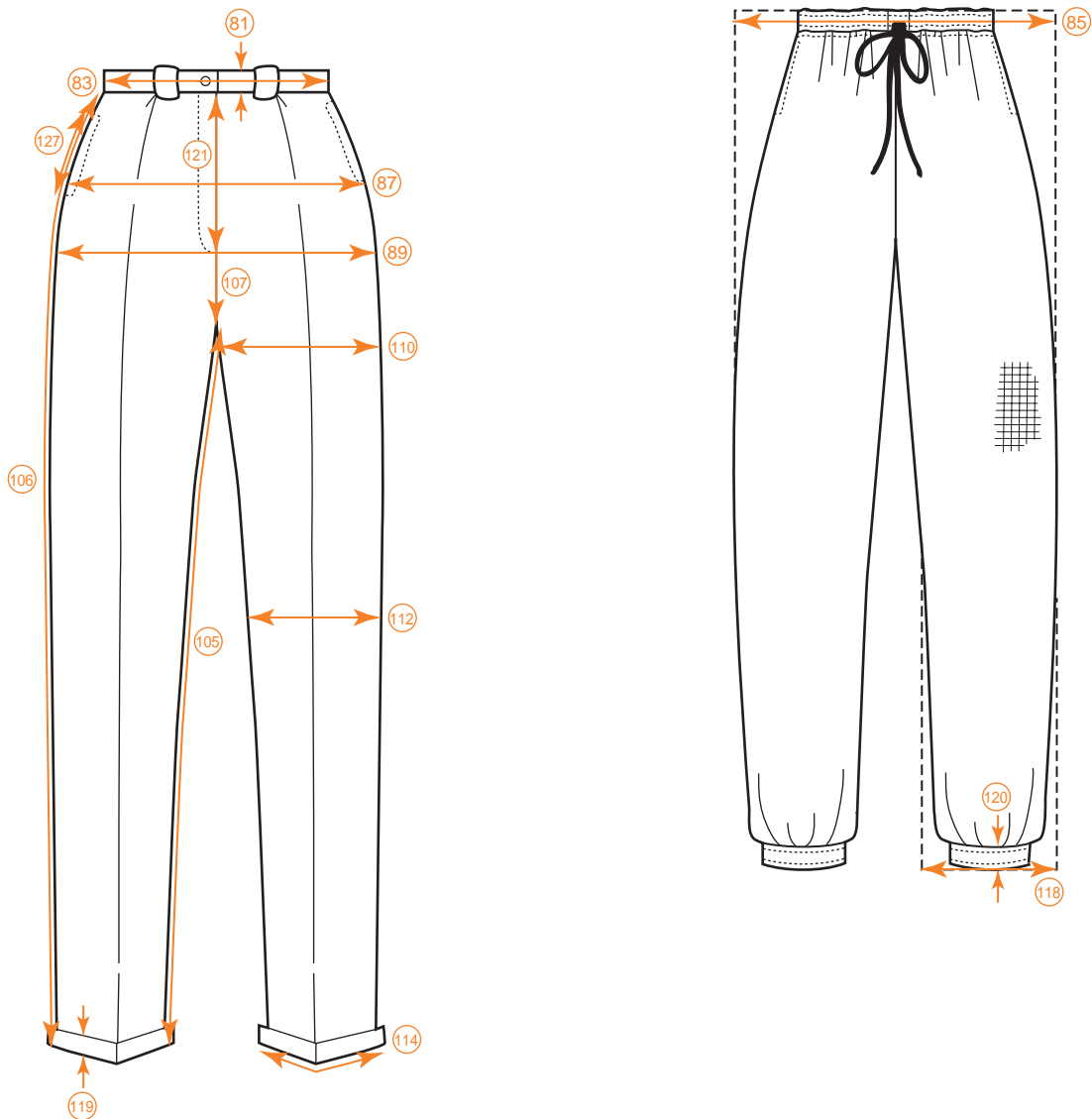

CHAPTER 11

Woven Pants

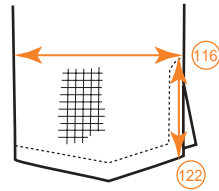
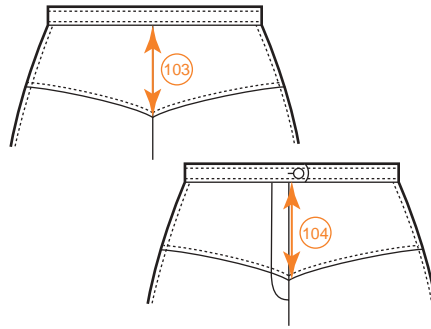
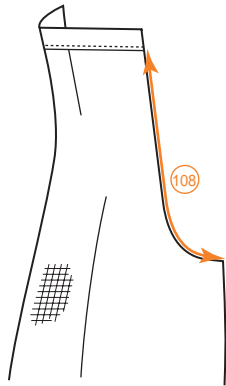

SPEC SHEET Woven pant

STYLE

SEASON:	DESCRIPTION:
LABEL: (SIZE CATEGORY)	
DATE:	

TECHNICAL SKETCH Classic cuffed pant

SKETCH/PHOTO

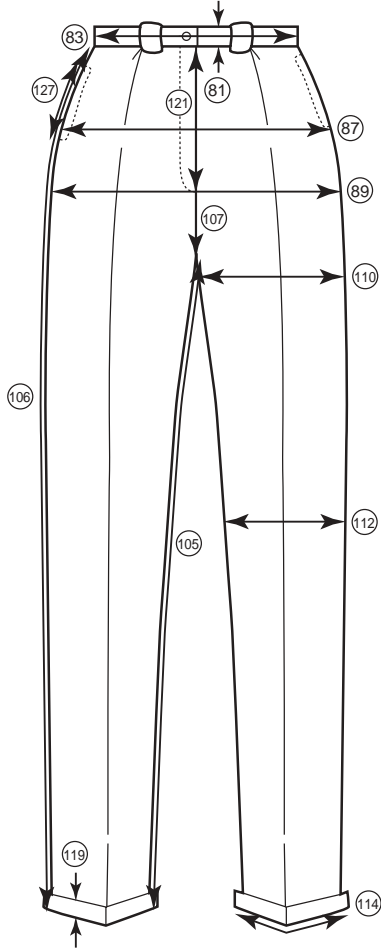

CODE	POINT OF MEASURE	TOL. +/-	4	S ₆	8	M ₁₀	12	L ₁₄	16	XL ₁₈
81.	Waistband depth	1/8								
83.	Waistband circumference	1/2-3/4								
85.	Waistband circumference stretched	1/2-3/4								
87.	High hip width	1/2-3/4								
89.	Low hip width	1/2-3/4								
105.	Inseam	3/8								
106.	Outseam	3/8								
107.	Front rise	3/8								
108.	Back rise	3/8								
110.	Thigh width circumference	3/8								
112.	Knee width circumference	3/8								
114.	Leg opening width circumference	1/4								

(Tolerance 1/2-3/4 S, M, L, XL = 3/4" 4-18 = 1/2")

The measured garment spec sheets are for *illustrative purposes only* and should not be used as industry standards



CHAPTER 12

Woven Dresses

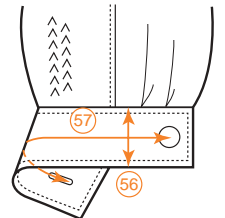
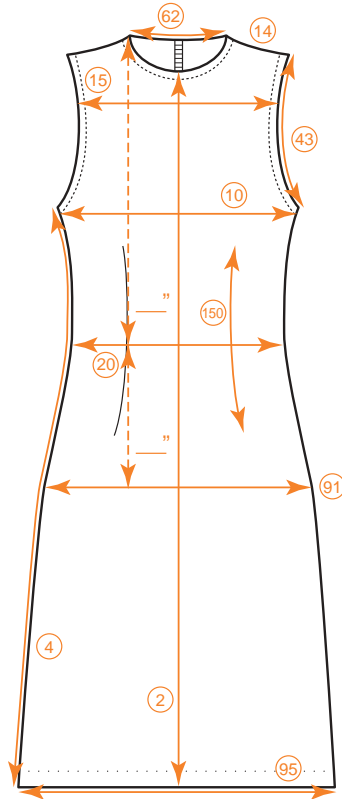
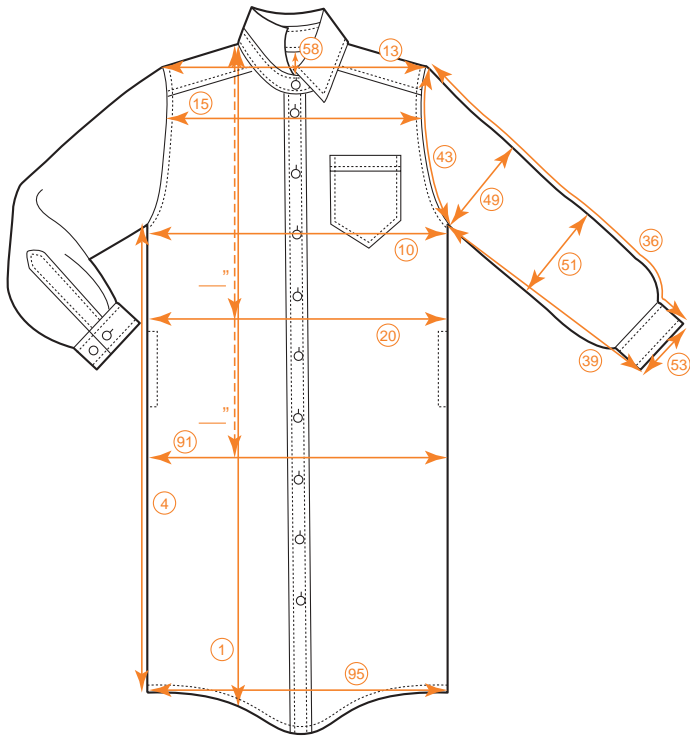

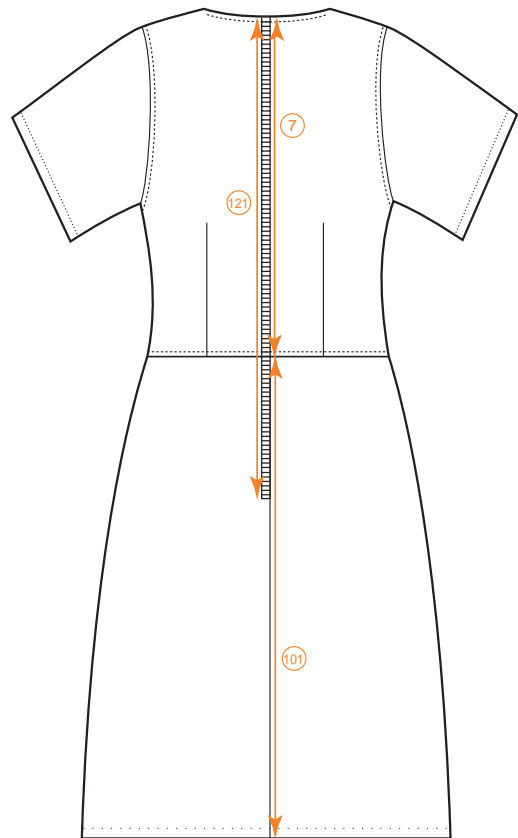
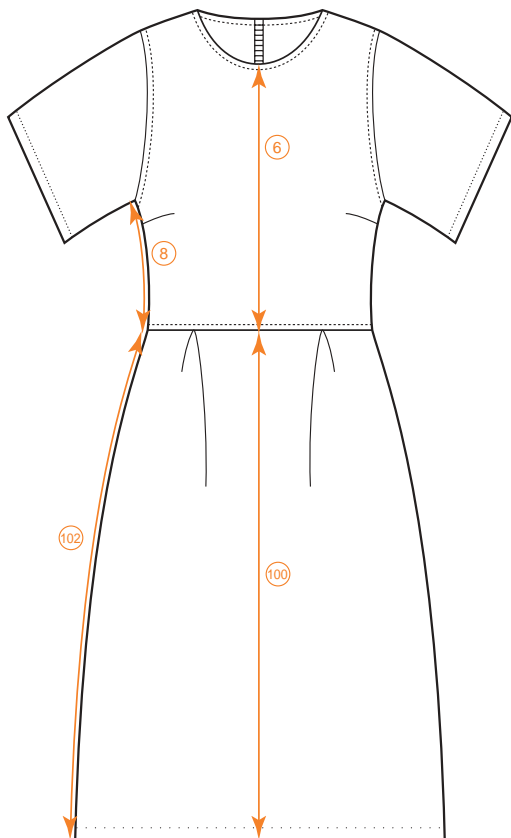

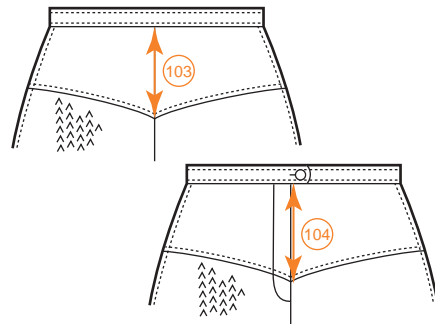
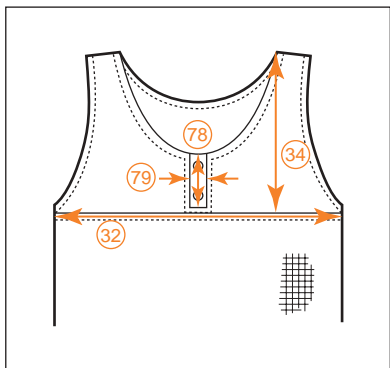
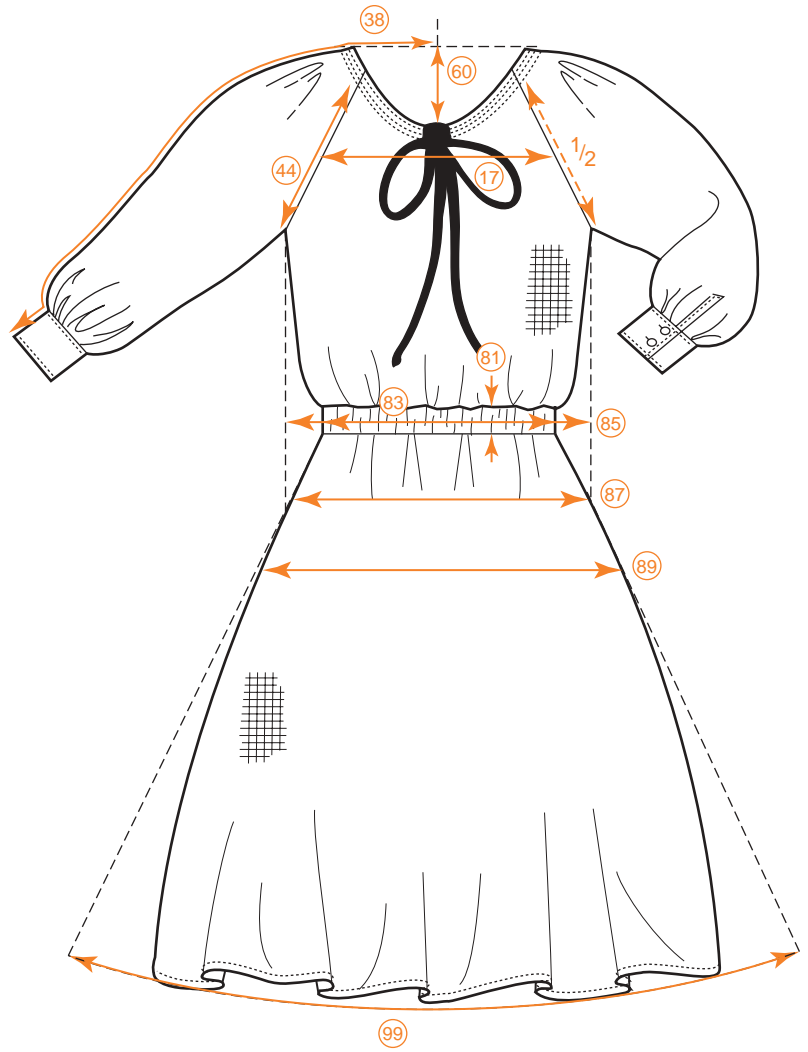
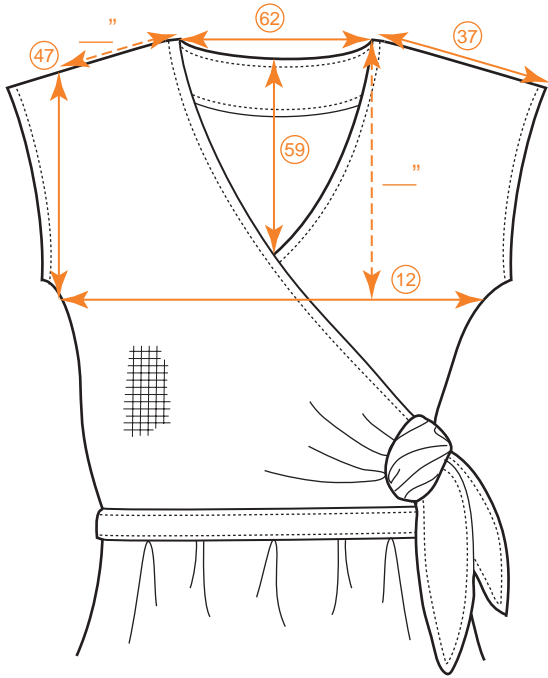

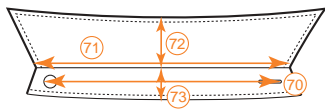
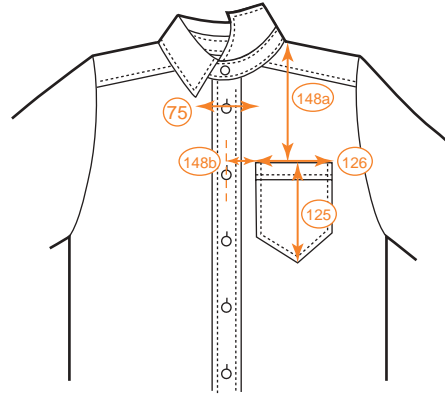
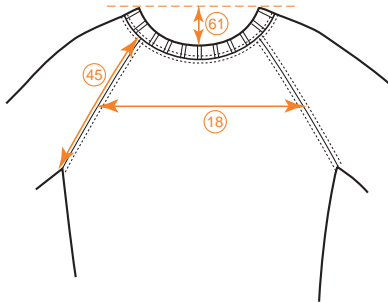
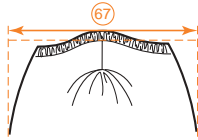
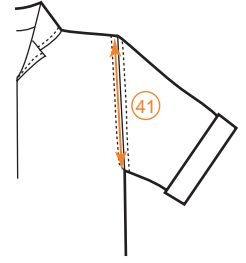
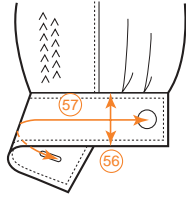

SPEC SHEET Woven dress

STYLE

SEASON:	DESCRIPTION:
LABEL: (SIZE CATEGORY)	
DATE:	

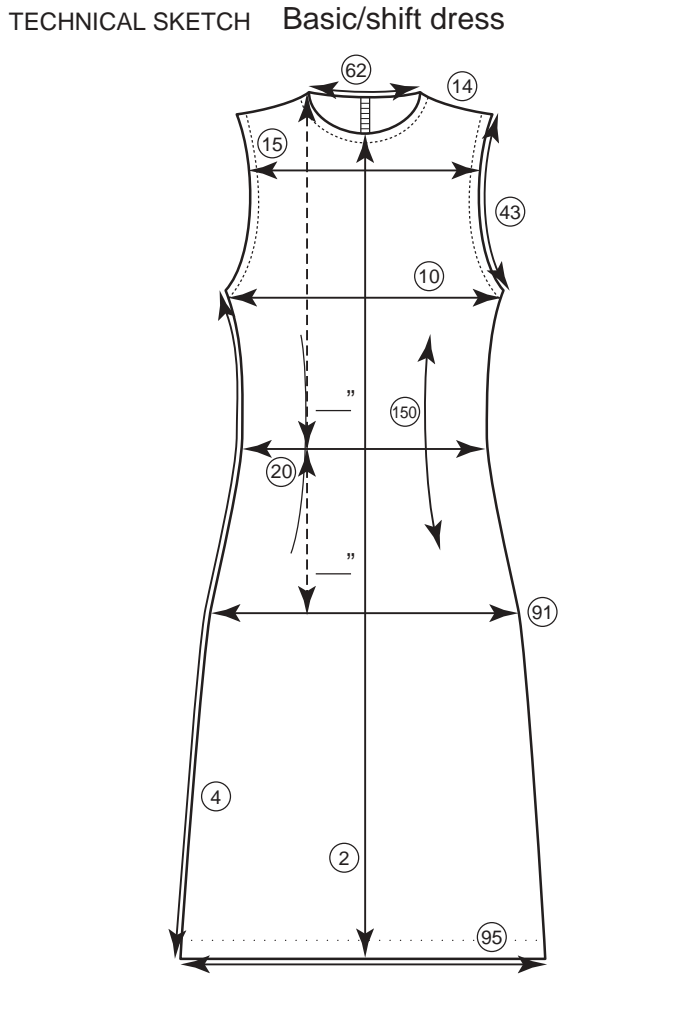

SKETCH/PHOTO

CODE	POINT OF MEASURE	TOL. +/-	4	S ₆	8	M ₁₀	12	L ₁₄	16	XL ₁₈
1.	Front length	1/2								
2.	Center front length	1/2								
3.	Center back length	1/2								
4.	Side length	1/4								
10.	Chest width circumference	1/2-3/4								
13.	Across shoulder	1/4								
14.	Shoulder width	1/8								
15.	Across chest	1/4								
16.	Across back	1/4								
20.	Waist width circumference	1/2-3/4								
43.	Curved arm hole width circumference	3/8								
60.	Neck drop front	1/8								

(Tolerance 1/2-3/4 S, M, L, XL = 3/4" 4-18 = 1/2")

The measured garment spec sheets are for **illustrative purposes only** and should not be used as industry standards



CHAPTER 13

Woven Jumpsuits and One-Piece Garments

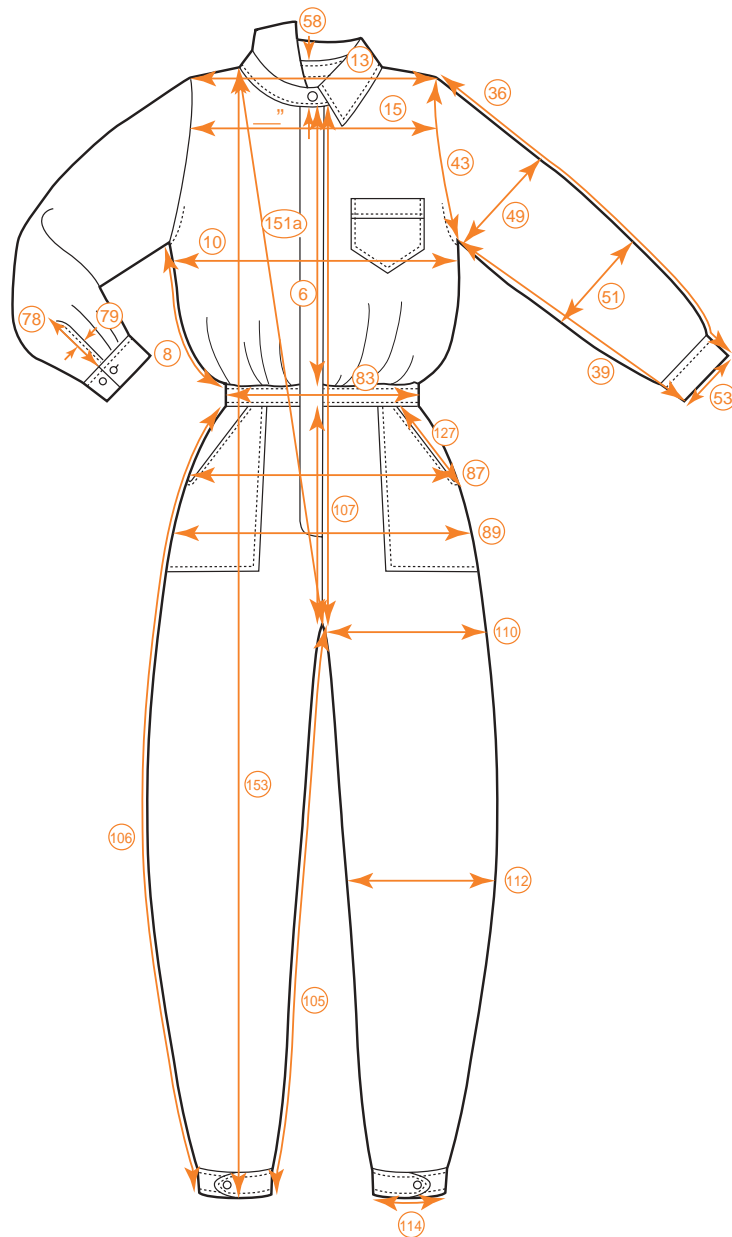

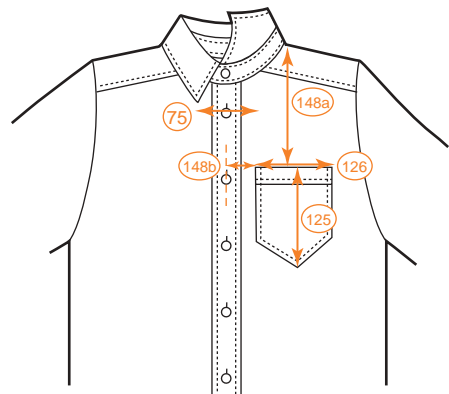
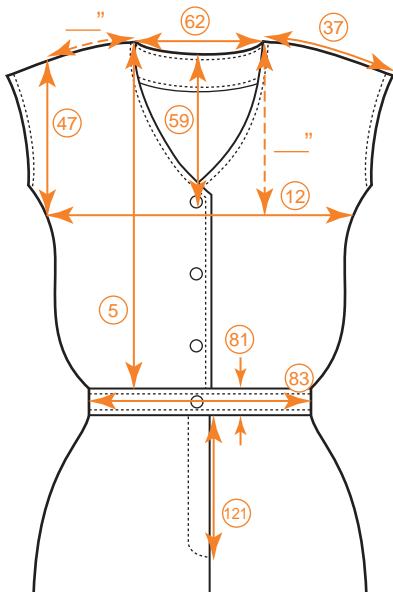
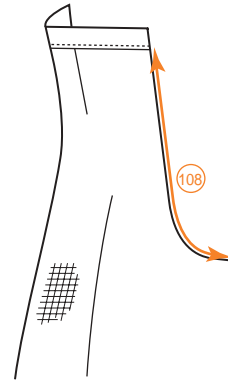
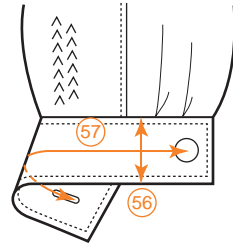
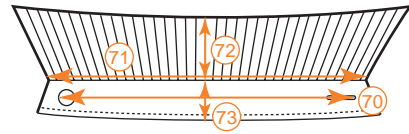
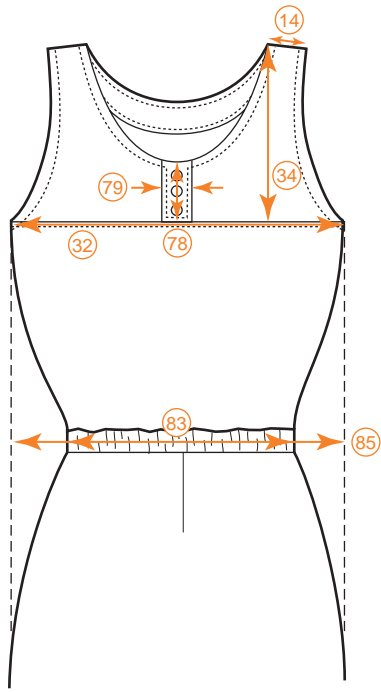

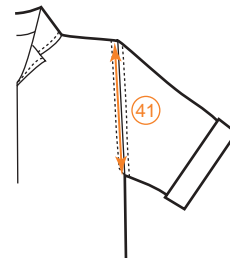
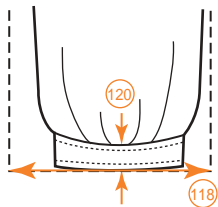
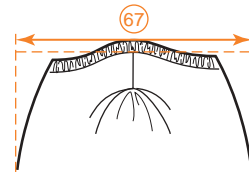
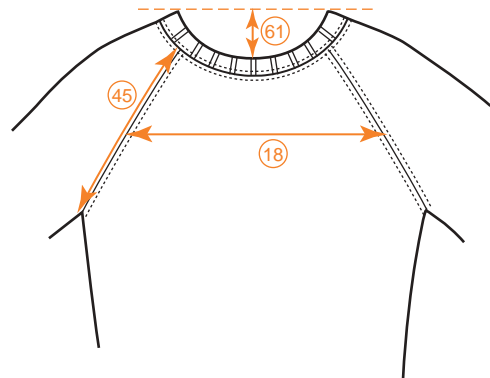
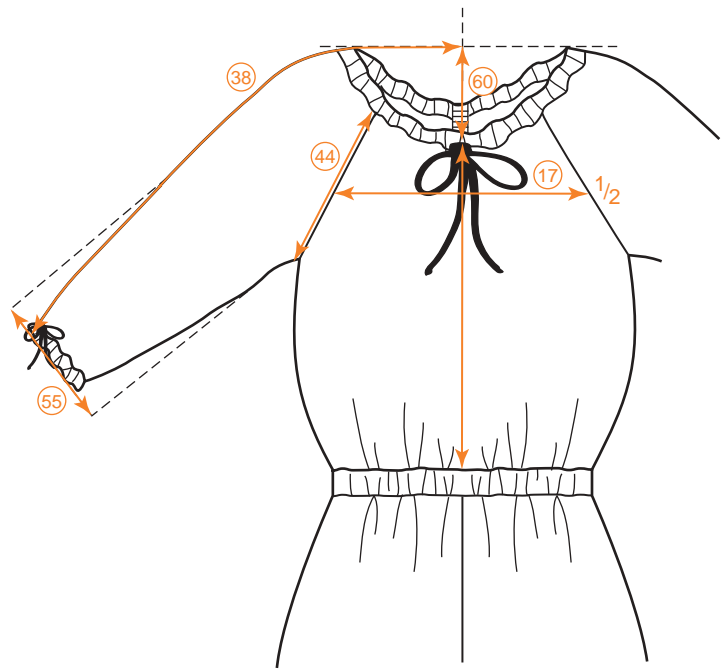
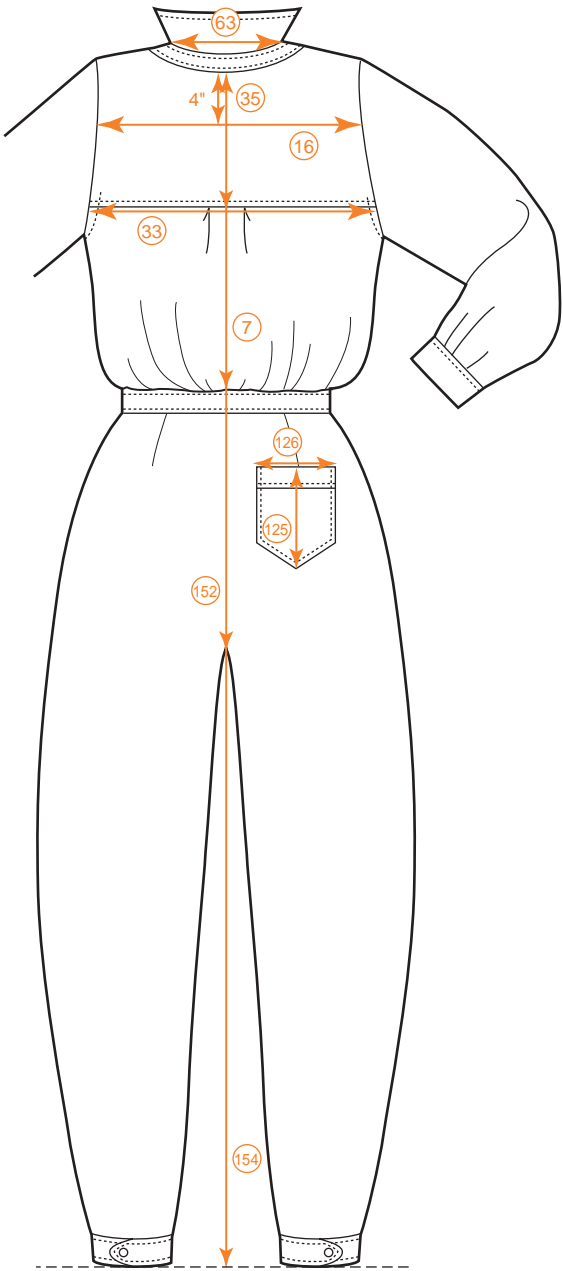

SPEC SHEET: One-piece woven jumpsuit

STYLE

SEASON:	DESCRIPTION:
LABEL: (SIZE CATEGORY)	
DATE:	
<p>TECHNICAL SKETCH</p>	<p>SKETCH/PHOTO</p>

CODE	POINT OF MEASURE	TOL. +/-	4	S ₆	8	M ₁₀	12	L ₁₄	16	XL ₁₈
5.	Front bodice length	3/8								
6.	Center front bodice length	3/8								
7.	Center back bodice length	3/8								
8.	Side seam bodice length	3/8								
10.	Chest width circumference	1/2-3/4								
13.	Across shoulder	1/4								
15.	Across chest	1/4								
16.	Across back	1/4								
32.	Yoke width front	1/4								
33.	Yoke width back	1/4								
34.	Yoke depth front	1/8								
35.	Yoke depth back	1/8								

(Tolerance 1/2-3/4 S, M, L, XL = 3/4" 4-18 = 1/2")

The measured garment spec sheets are for **illustrative purposes only** and should not be used as industry standards

CODE	POINT OF MEASURE	TOL. +/-	4	S/6	8	M/10	12	L/14	16	XL/18
36.	Sleeve length top armhole	3/8								
39.	Sleeve length underarm	3/8								
43.	Curved armhole width circumference	3/8								
49.	Muscle width circumference	1/4								
51.	Elbow width circumference	1/4								
53.	Sleeve opening width circumference	1/4								
56.	Cuff length sleeve	1/4								
57.	Cuff/ribbing height sleeve	1/8								
58.	Neck depth front	1/8								
63.	Neck width collar	1/4								
70.	Neckband length	1/4								
71.	Collar length	1/4								
72.	Collar height	1/8								
73.	Collar band height	1/8								
74.	Collar point length	1/8								
75.	Collar point spread	1/4								
81.	Waistband depth	1/8								
83.	Waistband circumference	1/2-3/4								
85.	Waistband width circumference stretched	1/2-3/4								
87.	High hip width circumference	1/2-3/4								
89.	Low hip width circumference	1/2-3/4								
105.	Inseam	3/8								
106.	Outseam	3/8								
107.	Front rise	3/8								
108.	Back rise	3/8								
110.	Thigh width circumference	3/8								
112.	Knee width circumference	3/8								
114.	Leg opening width circumference	1/8								
121.	Fly/zipper A. Length	1/4								
	B. Width	1/8								
125.	Applied pocket height	1/8								

COMMENTS:



CHAPTER 14

Blazers and Unconstructed Jackets

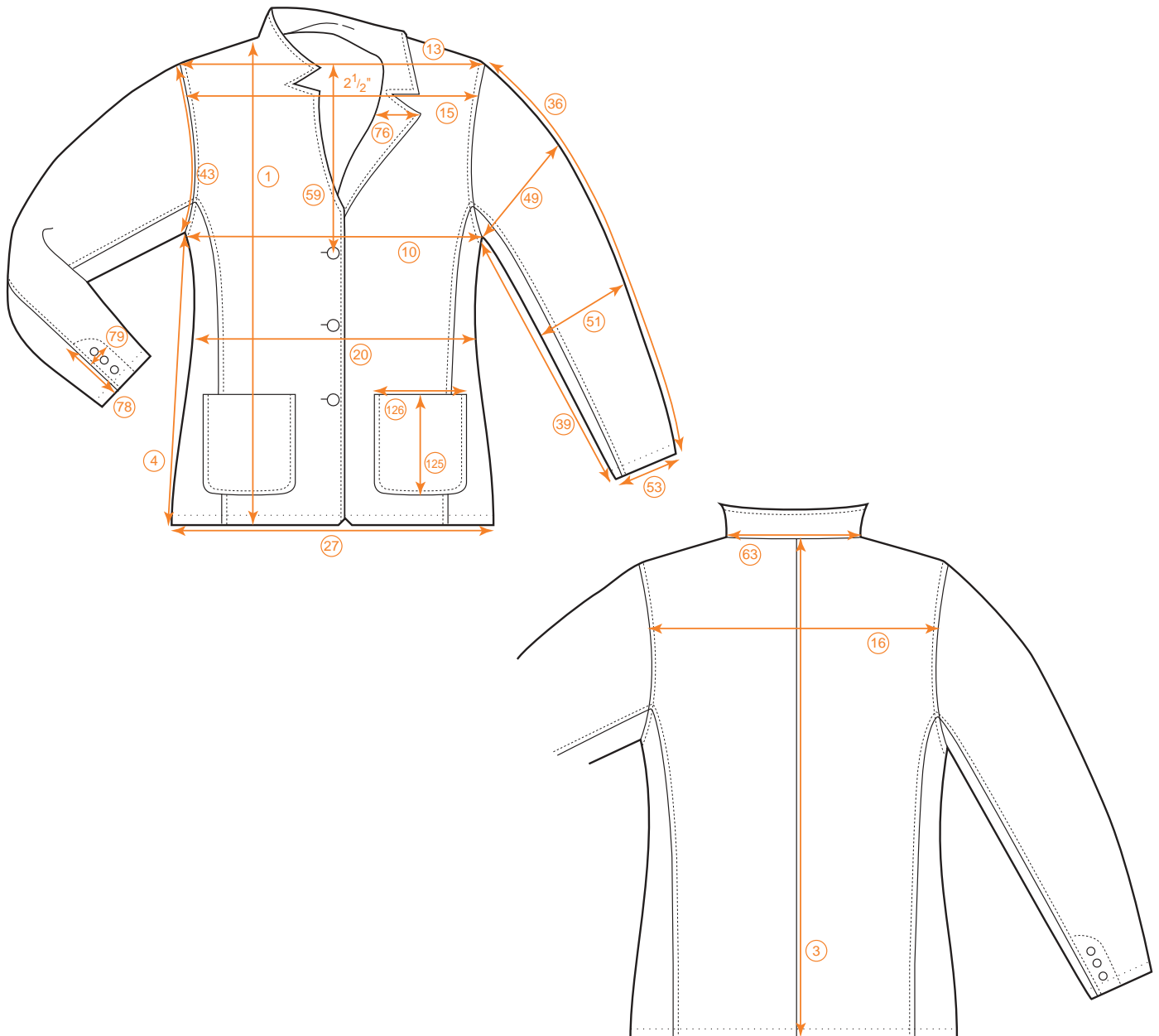

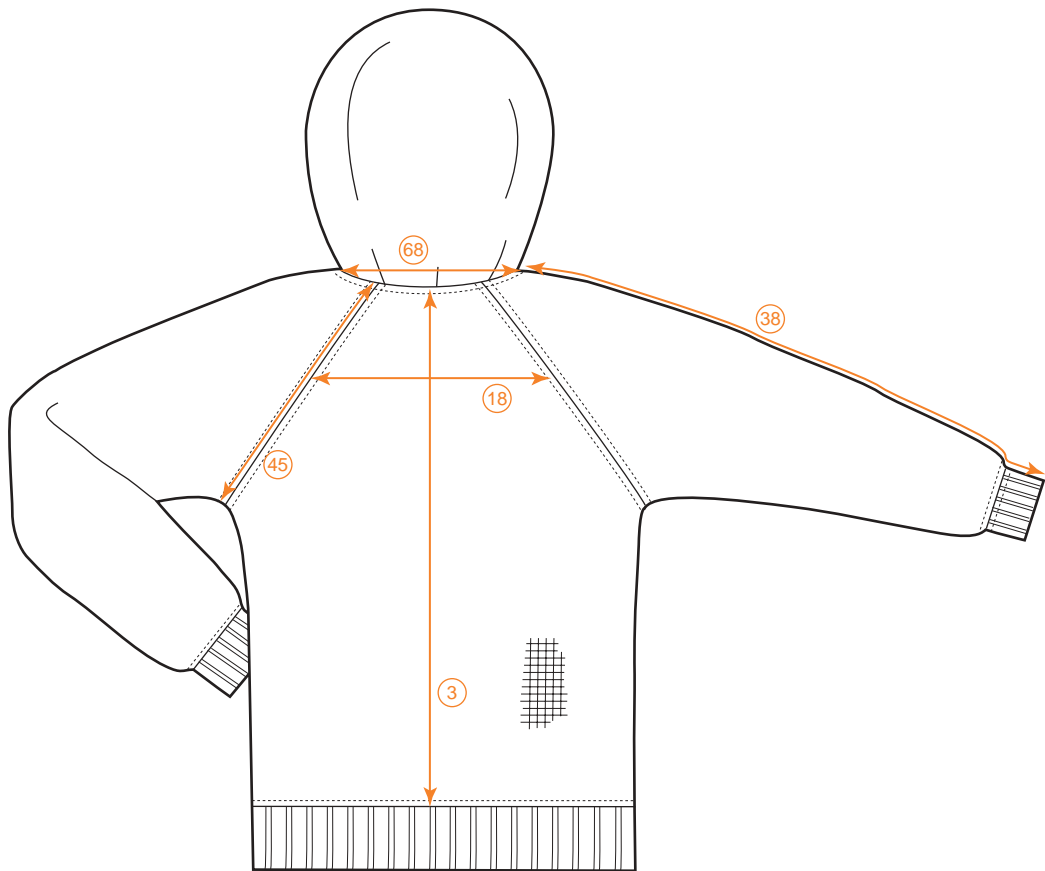
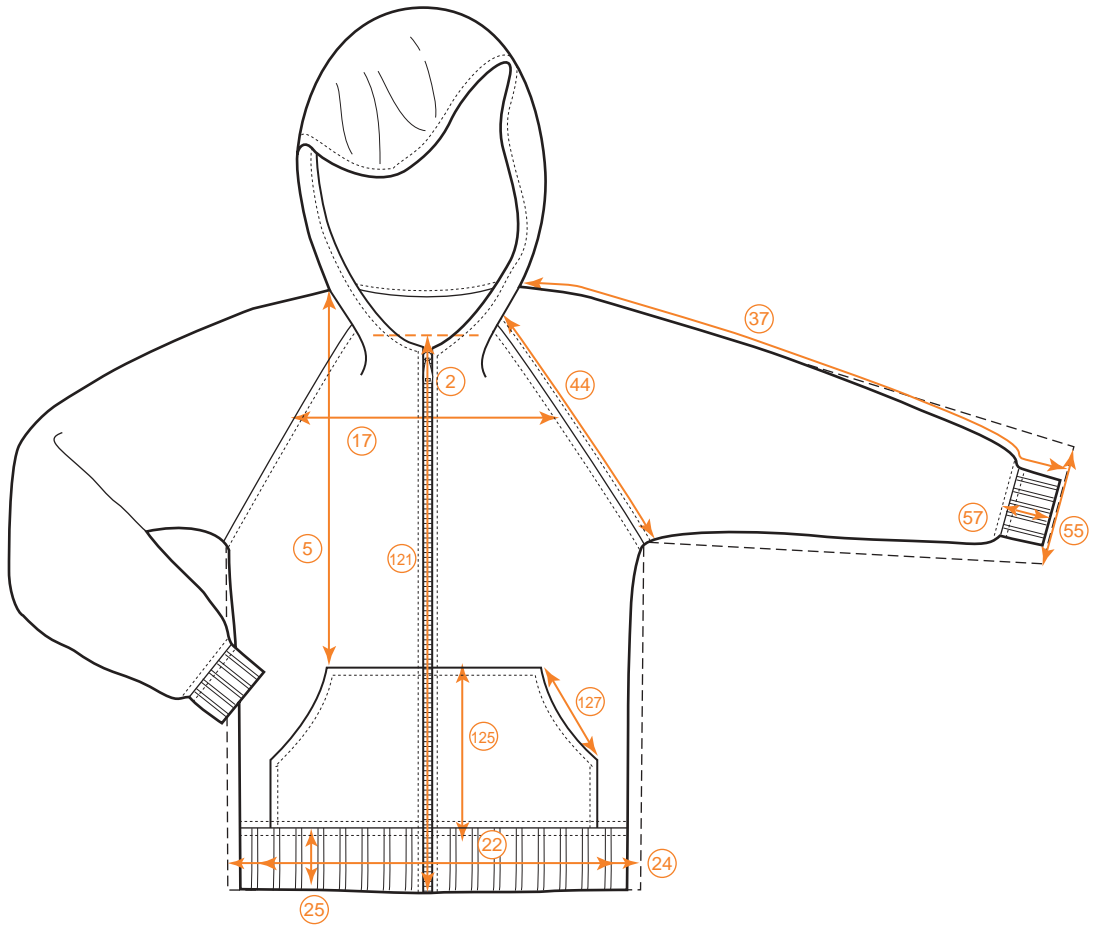

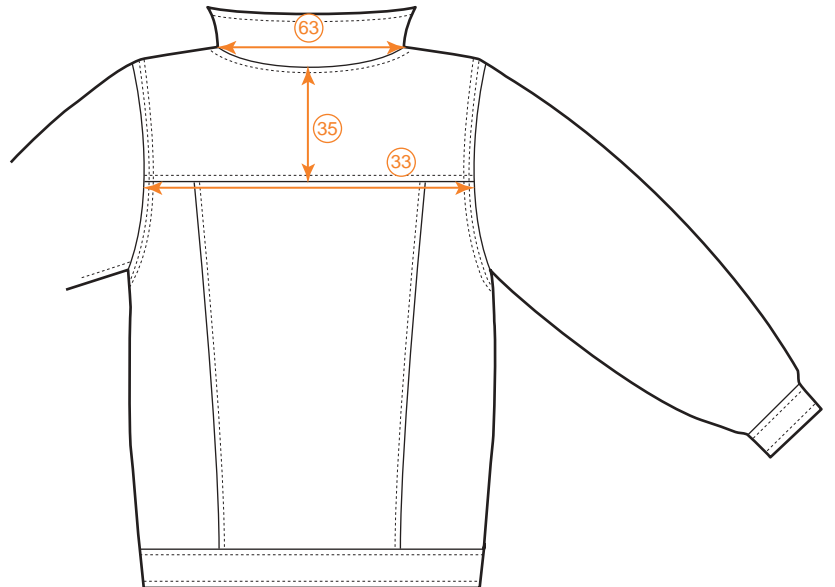
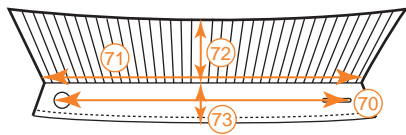
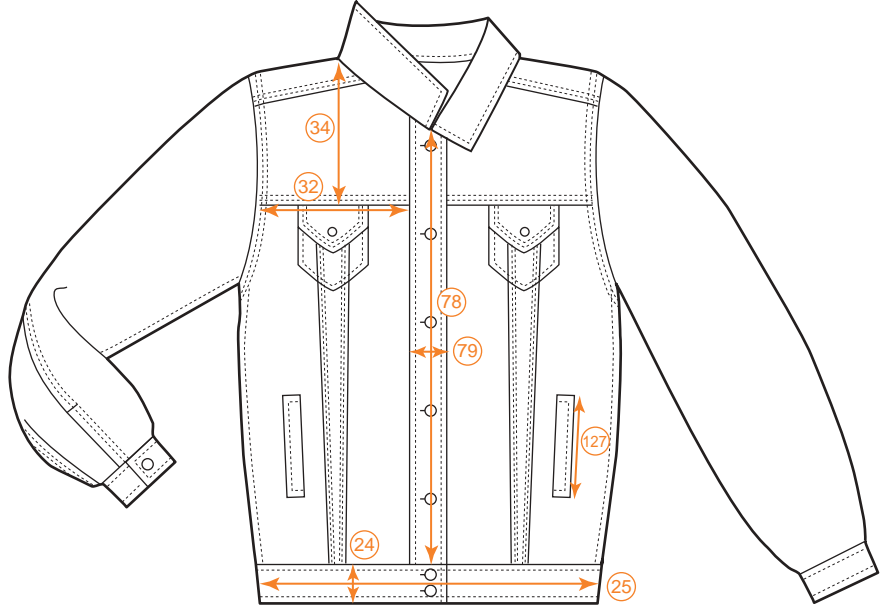
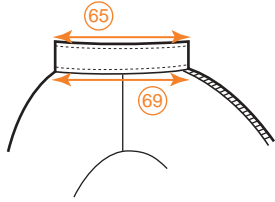
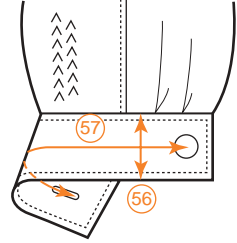
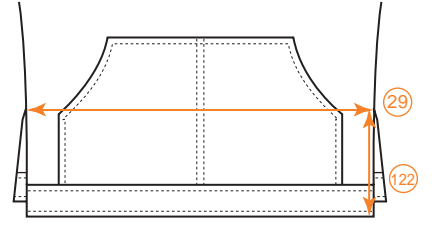
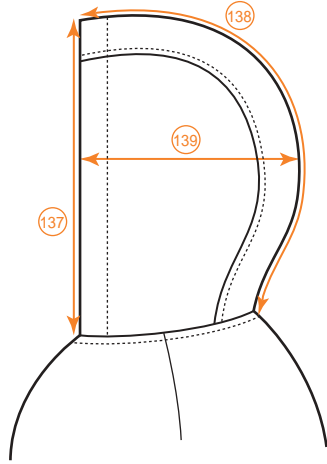
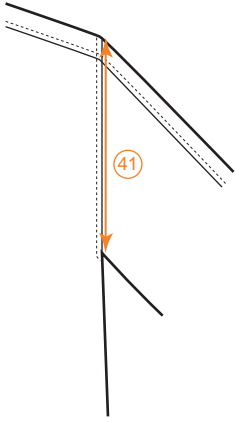

SPEC SHEET: Blazer

STYLE

SEASON:	DESCRIPTION:
LABEL: (SIZE CATEGORY)	
DATE:	
TECHNICAL SKETCH Basic blazer	SKETCH/PHOTO

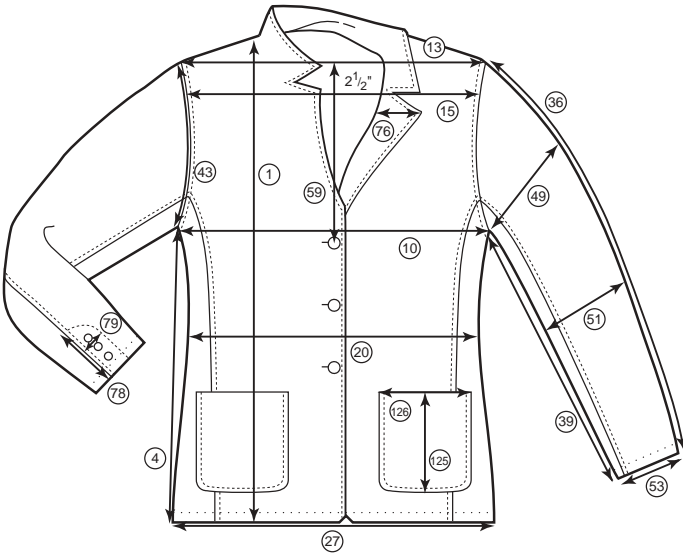

CODE	POINT OF MEASURE	TOL. +/-	4	S ₆	8	M ₁₀	12	L ₁₄	16	XL ₁₈
1.	Front length	1/2								
3.	Center back length	1/2								
4.	Side length	1/4								
10.	Chest width circumference	1/2-3/4								
13.	Across shoulder	1/4								
15.	Across chest _____ "	1/4								
16.	Across back	1/4								
20.	Waist width circumference _____ " from H.P.S.	1/2-3/4								
27.	Bottom opening/sweep width circumference	1/2-3/4								
36.	Sleeve length top armhole	3/8								
39.	Sleeve length underarm	3/8								
43.	Curved armhole width circumference	3/2								
49.	Muscle width circumference	1/4								
51.	Elbow width circumference	1/4								
53.	Sleeve opening width circumference	1/4								
59.	Neck depth center front	1/8								
71.	Collar length	1/4								
72.	Collar height	1/8								

(Tolerance 1/2-3/4 S, M, L, XL = 3/4" 4-18 = 1/2")

The measured garment spec sheets are for *illustrative purposes only* and should not be used as industry standards

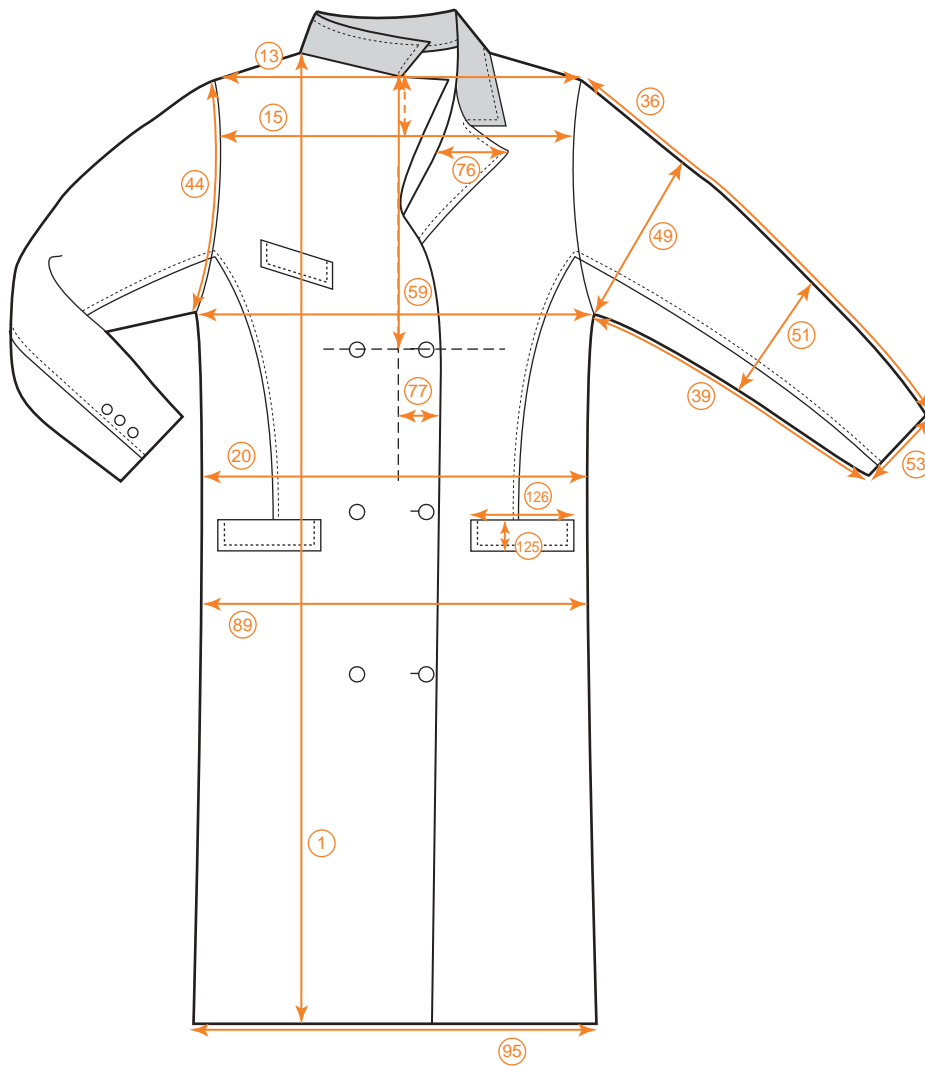

CHAPTER 15

Outerwear/Coats

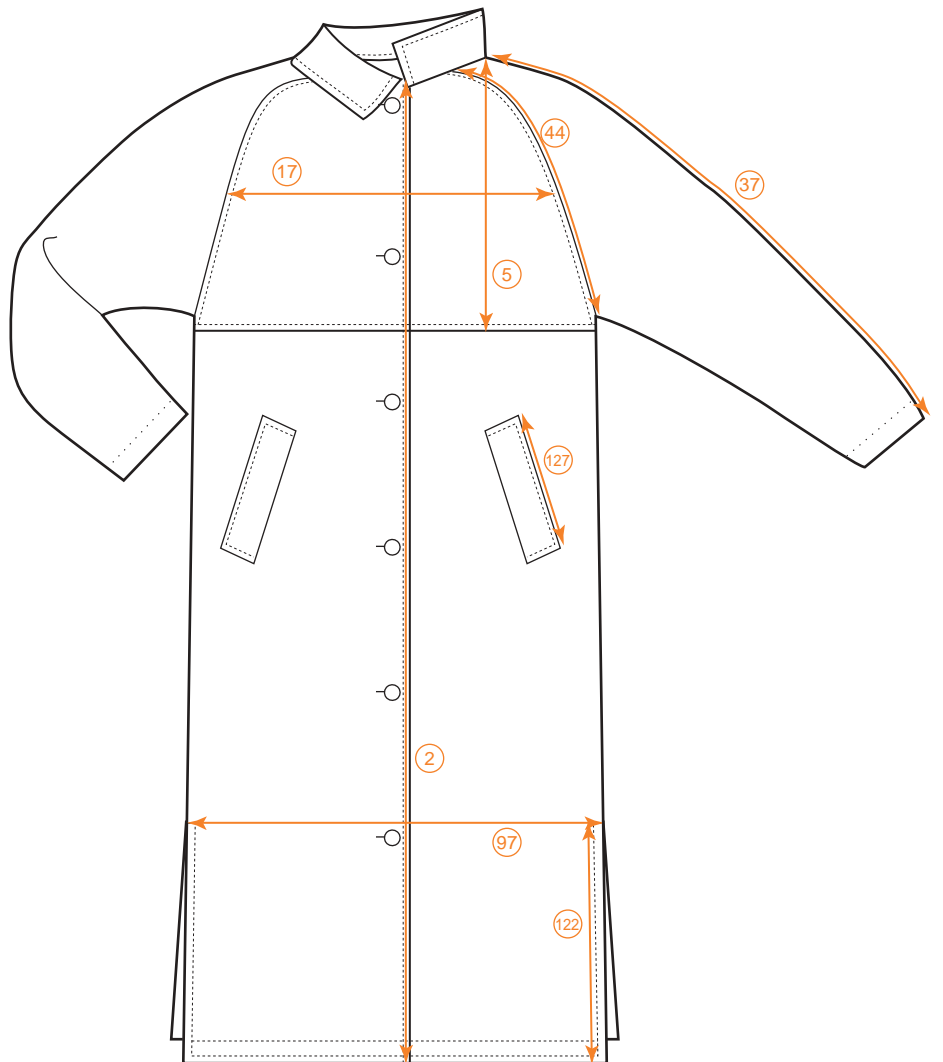
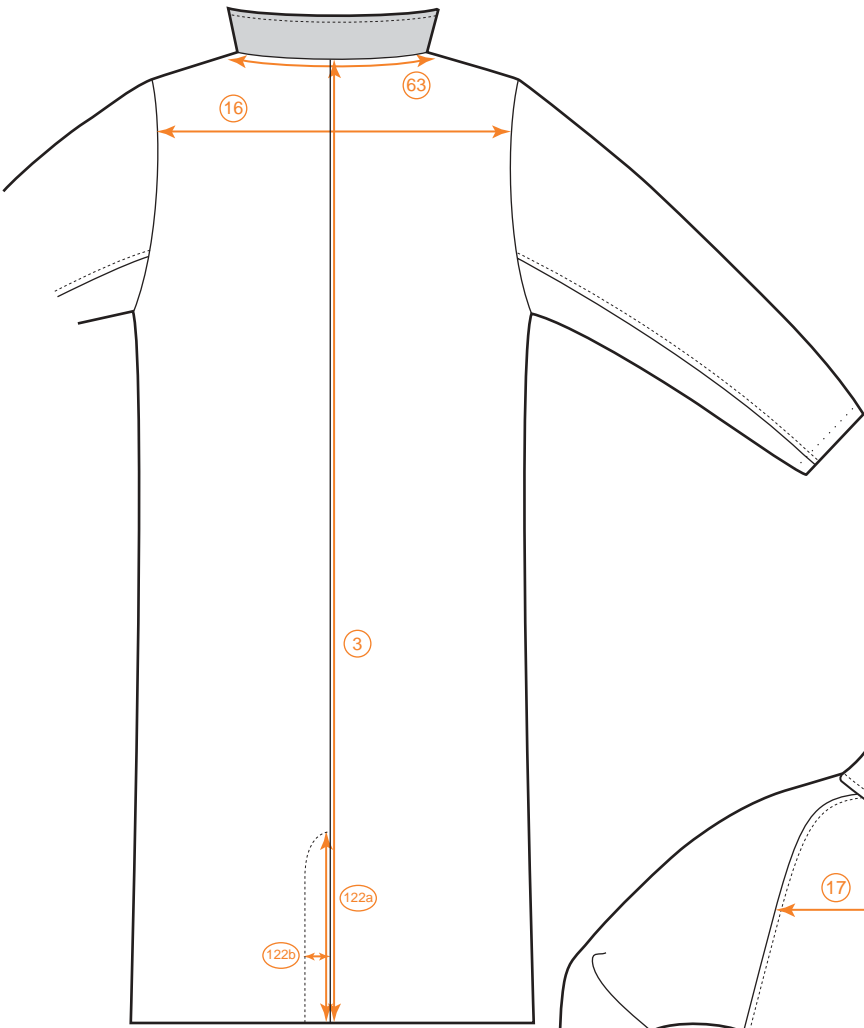

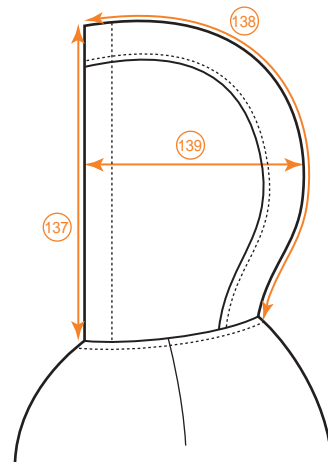
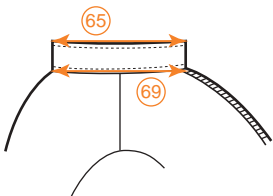
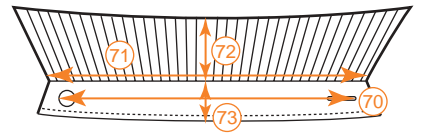
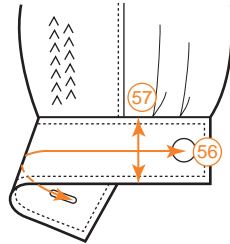
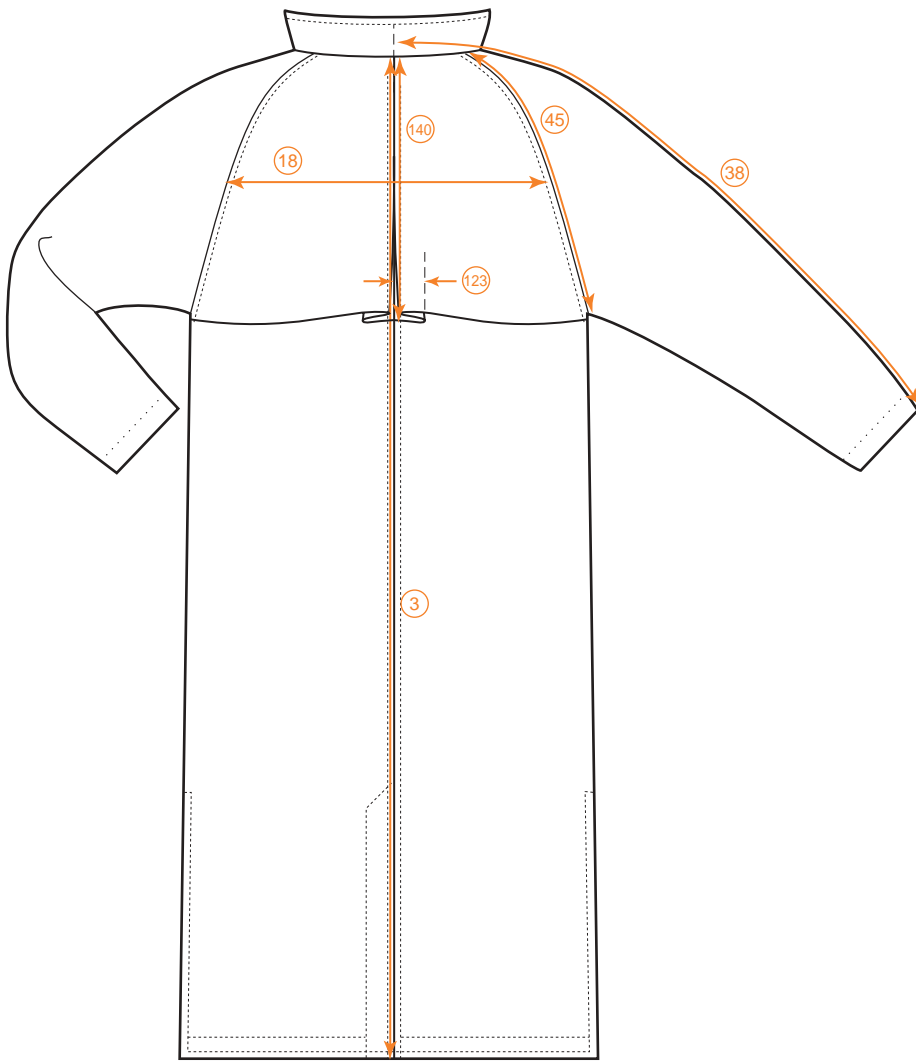

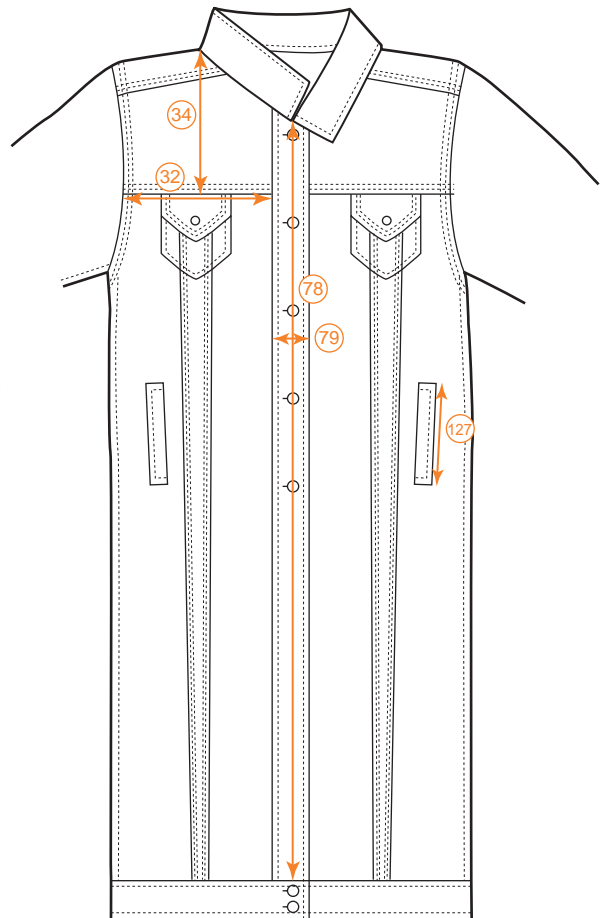
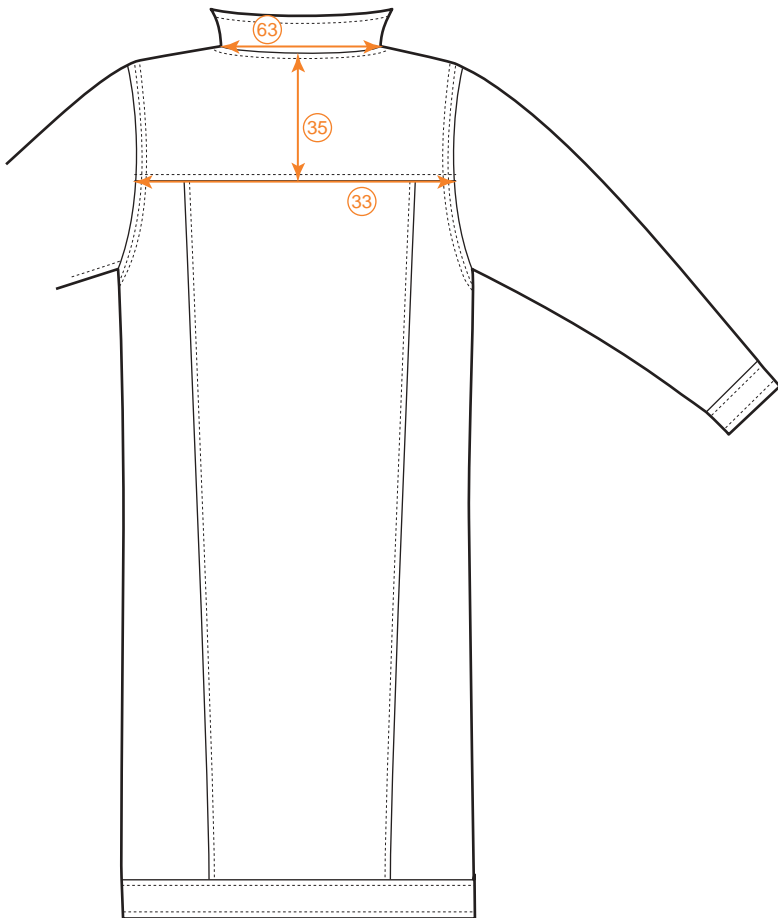
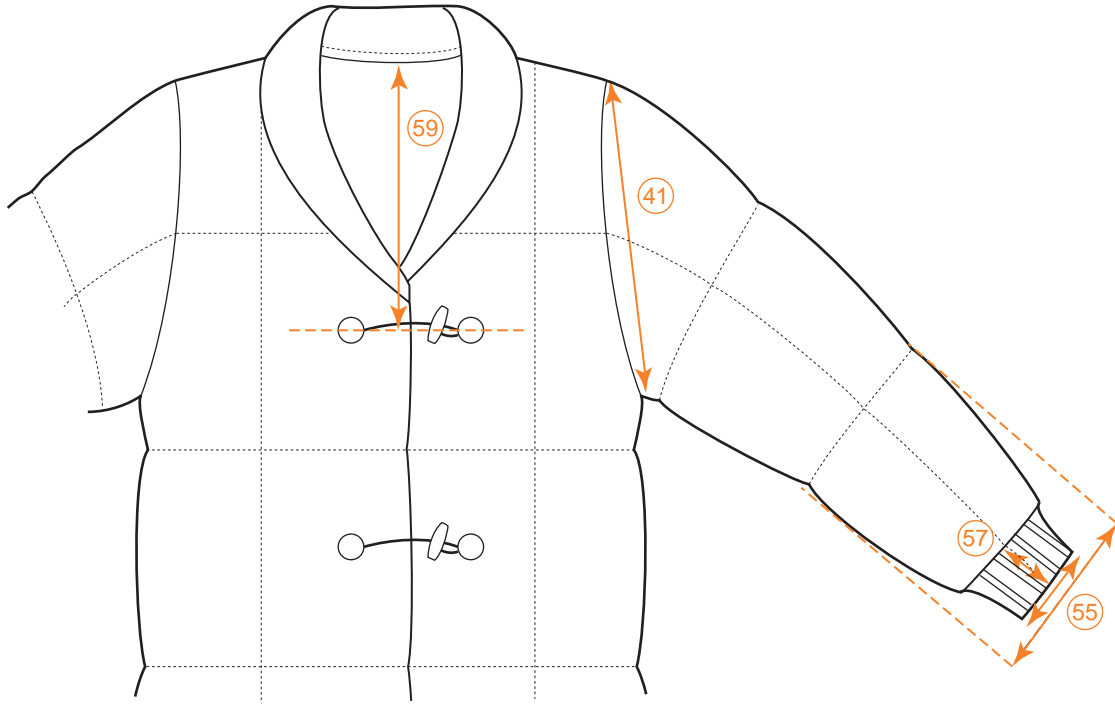

SPEC SHEET Outerwear

STYLE

SEASON:	DESCRIPTION:
LABEL: (SIZE CATEGORY)	
DATE:	
TECHNICAL SKETCH Chesterfield coat	SKETCH/PHOTO

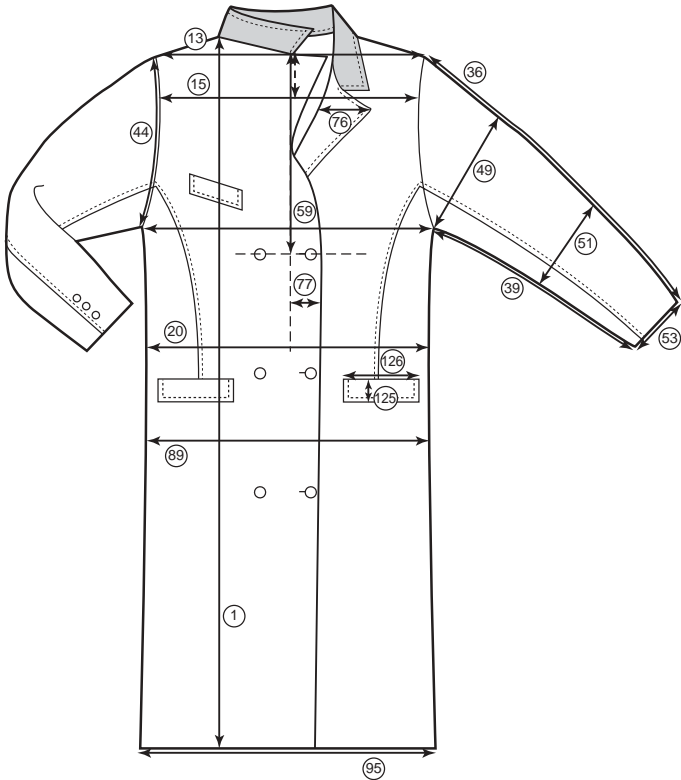

CODE	POINT OF MEASURE	TOL. +/-	4	S ₆	8	M ₁₀	12	L ₁₄	16	XL ₁₈
1.	Front length	1/2								
3.	Center back length	1/2								
4.	Side length	1/4								
10.	Chest width circumference	1/2-3/4								
13.	Across shoulder	1/4								
15.	Across chest _____" below H.P.S.	1/4								
16.	Across back	1/4								
20.	Waist width circumference _____" from H.P.S.	1/2-3/4								
36.	Sleeve length top armhole	3/8								
39.	Sleeve length underarm	3/8								
43.	Curved armhole width circumference	3/8								
49.	Muscle width circumference	1/4								

The measured garment spec sheets are for *illustrative purposes only* and should not be used as industry standards

CODE	POINT OF MEASURE	TOL. +/-	4	S/6	8	M/10	12	L/14	16	XL/18
51.	Elbow width circumference	1/4								
53.	Sleeve opening width circumference	1/4								
59.	Neck depth center front	1/8								
71.	Collar length	1/4								
72.	Collar height	1/8								
76.	Lapel width A. With notches	1/8								
	B. Without notches	1/8								
77.	Center front extension	1/8								
78.	Placket length	1/4								
79.	Placket width	1/8								
91.	Hip width from H.P.S. circumference _____ "	1/2 3/4								
95.	Bottom opening/sweep width circumference	1/2 3/4								
122.	Vent/slit A. Height	1/4								
	B. Width	1/8								
125.	Applied pocket height Flap	1/8								
126.	Applied pocket width Flap	1/8								
141.	Shoulder pad length	1/8								
142.	Shoulder pad width	1/8								
143.	Straight edge, shoulder pad height	1/8								
144.	Curved edge, shoulder pad height	1/8								
147.	Button placement (Distance between)	1/8								
148.	Pocket placement A. Top pocket vertical	1/8								
	B. Top pocket horizontal	1/8								
	C. Button pocket vertical	1/8								
	D. Button pocket horizontal	1/8								
150.	Dart length princess	1/8								
150.	Dart placement princess D. H.P.S.	1/8								
	E. C.F.	1/8								
		1/8								

COMMENTS:



APPENDIX A

Basic Garment Croquis



- Basic or front buttoning 65
- Body shirt or fitted 65
- Bow 65
- Cossack 65
- Cowboy (Western) 66
- Drawstring 66
- Dress 66
- Epaulet 66
- Guayabera 66
- Hawaiian 66
- Jabot 67
- Nautical or Middy 67
- Peasant 67
- Stock-tie 67
- Tunic 67
- Oversized 68
- Wrap 68

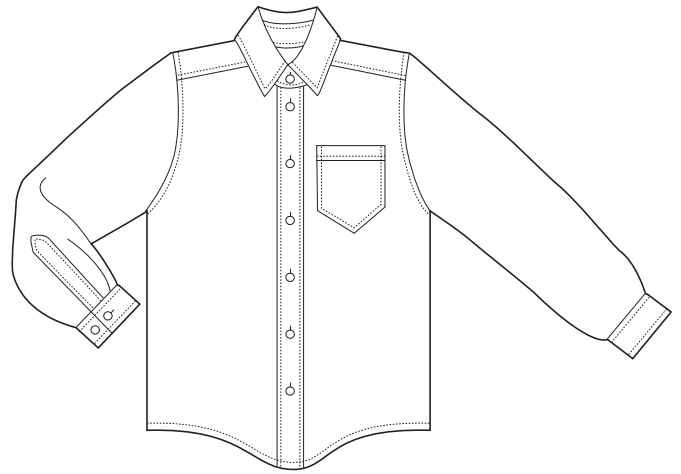

Basic or front-buttoning

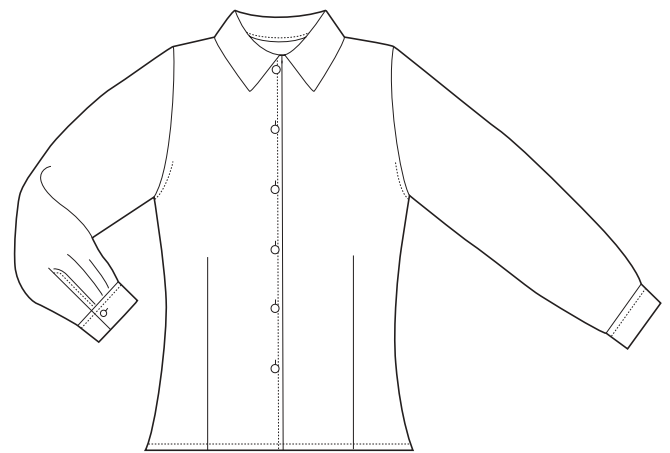

Body shirt or fitted

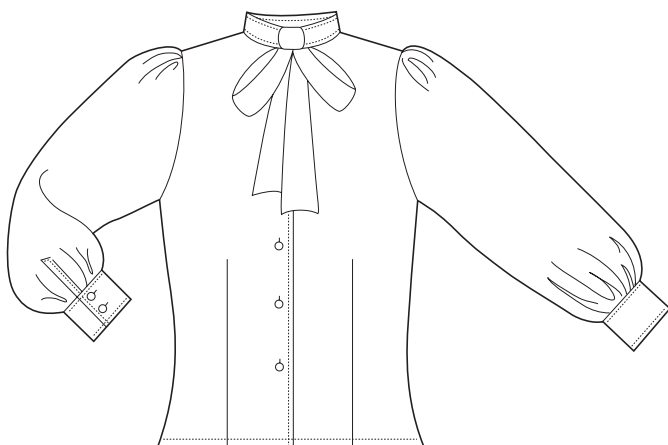

Bow

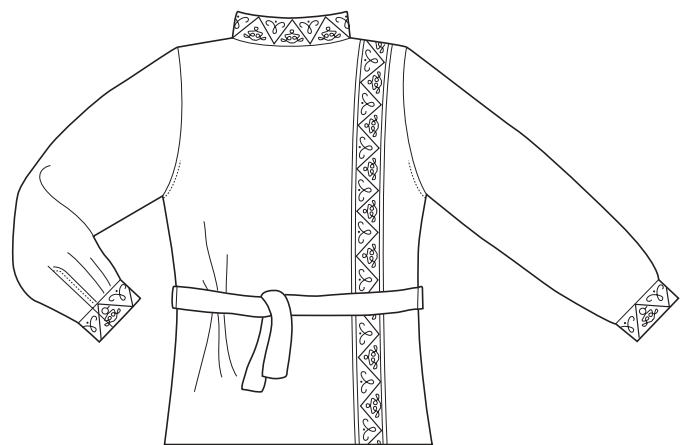

Cossack



Cowboy (Western)

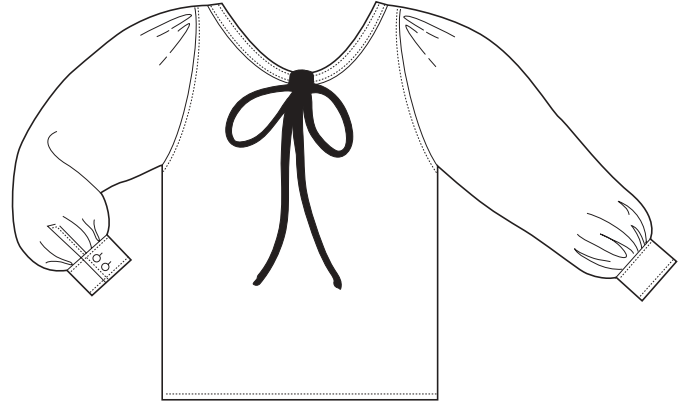

Drawstring

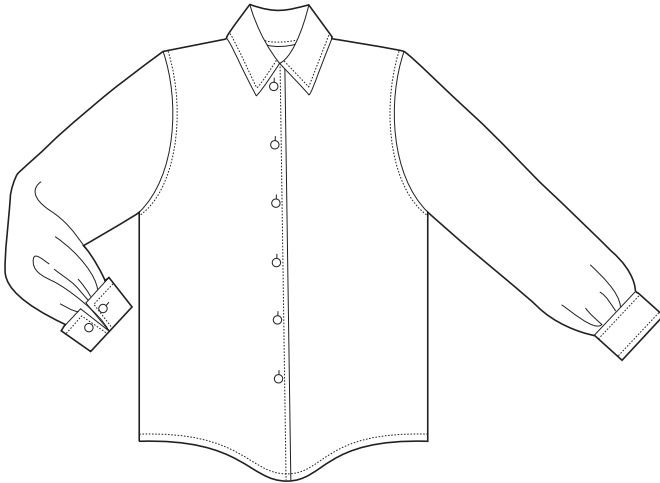

Dress



Epaulet



Guayabera



Hawaiian

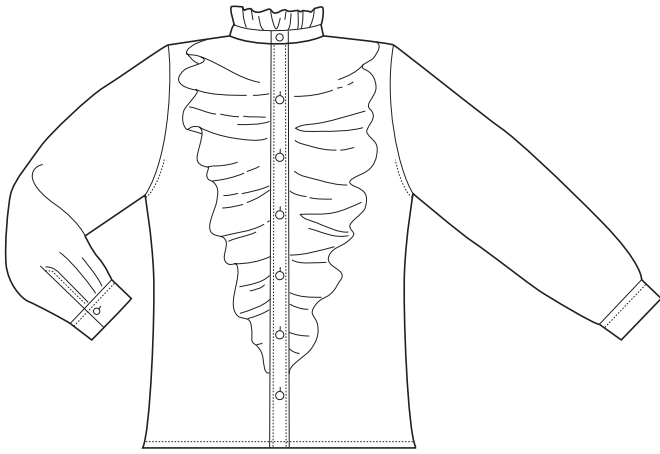

Jabot

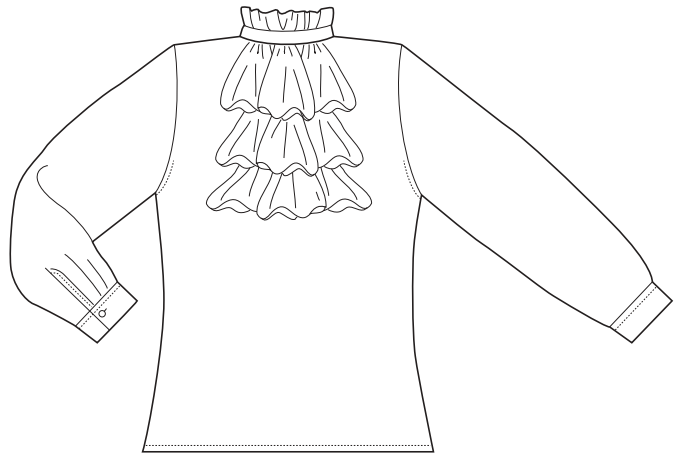

Jabot



Nautical or Middy

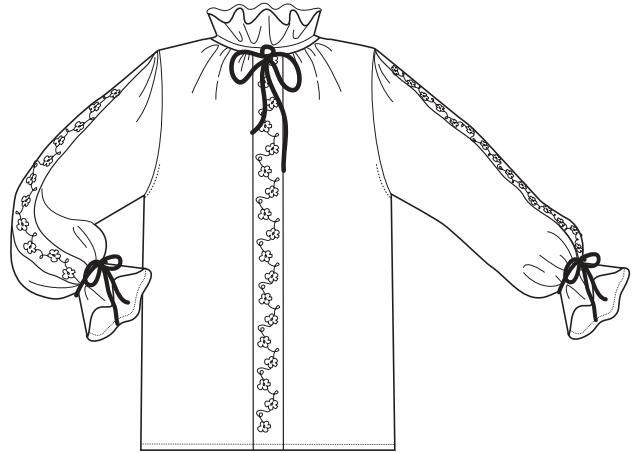

Peasant

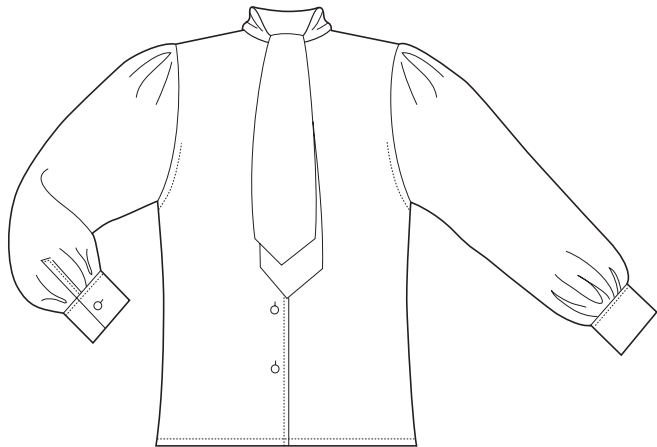

Stock-tie



Tunic



Oversized

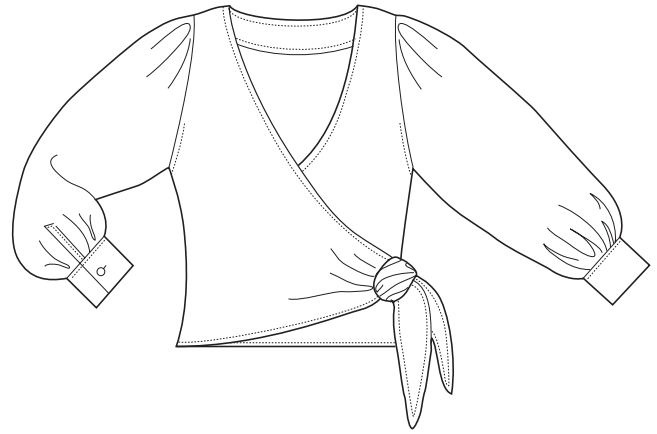

Wrap

Knit Tops

- Belted cardigan 68
- Boat neck sweater 68
- Boat neck T-shirt 69
- Capped sleeve 69
- Classic cardigan 69
- Crew neck sweater 69
- Crew neck T-shirt 69
- Cropped 69
- Cowl neck 69
- Dolman Sleeve 69
- Flashdance 70
- Golf shirt 70
- Henley 70
- Mock turtleneck 70
- Oversized T-shirt 70
- Sweatshirt 70
- Tank top 70
- Turtleneck 70
- V neck sweater 71
- V neck T-shirt 71
- V neck cardigan 71
- Vest 71

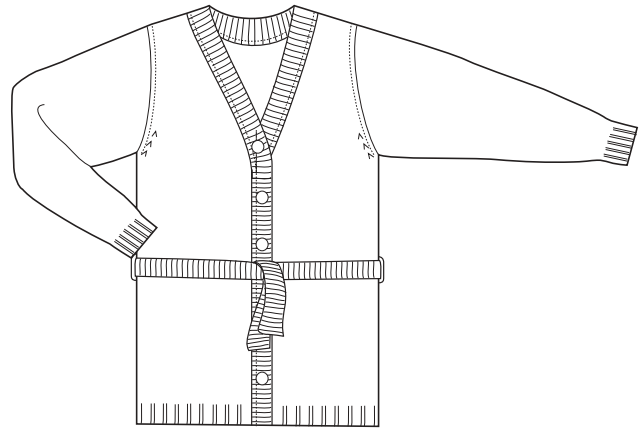

Belted cardigan

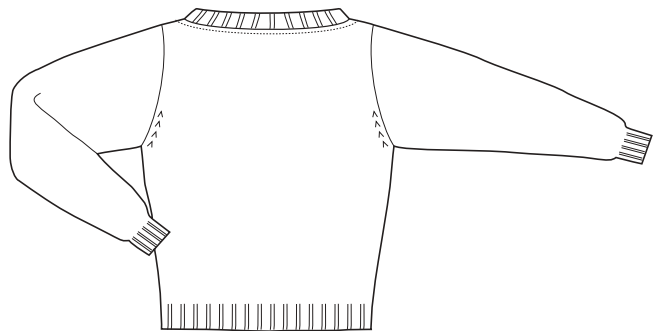

Boat neck sweater

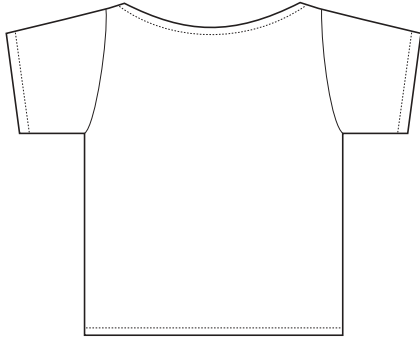

Boat neck T-shirt

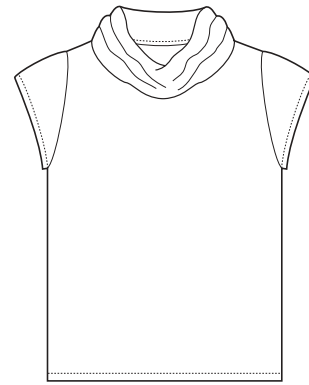

Capped sleeve

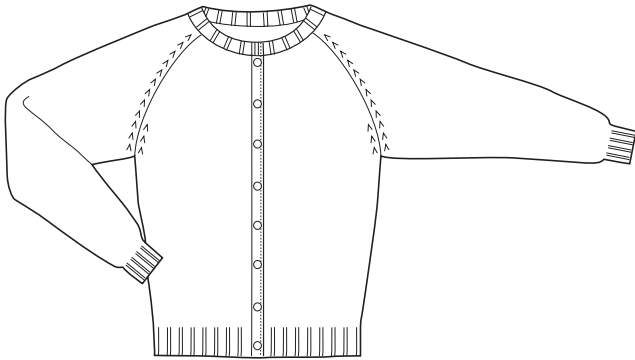

Classic cardigan

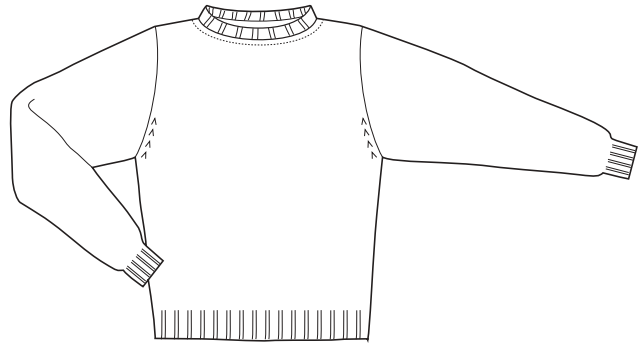

Crew neck sweater

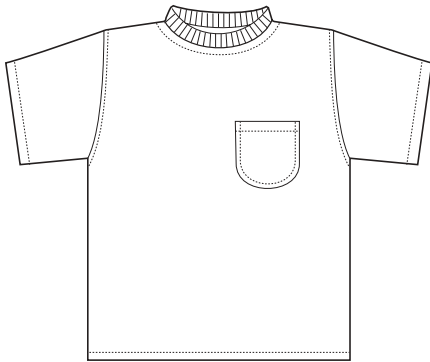

Crew neck T-shirt

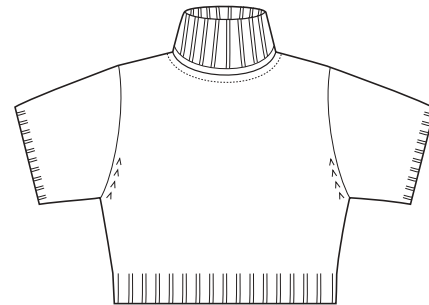

Cropped

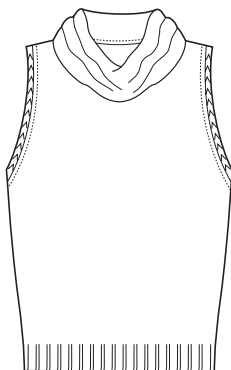

Cowl neck

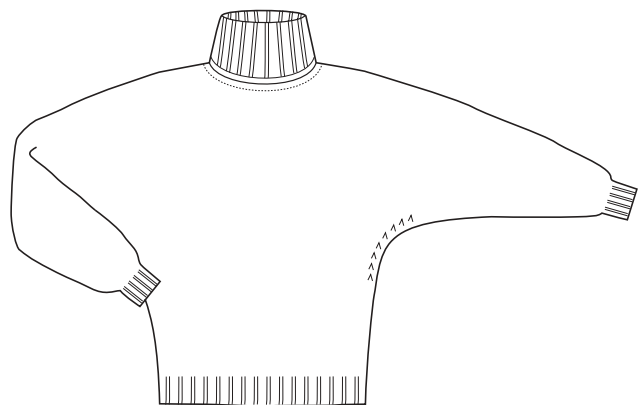

Dolman Sleeve

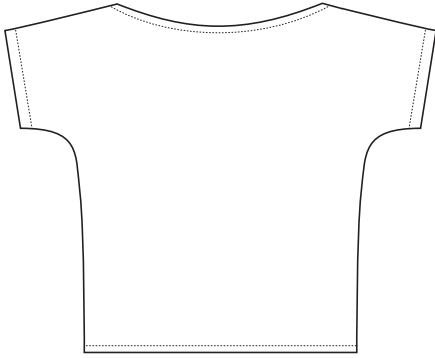

Flashdance

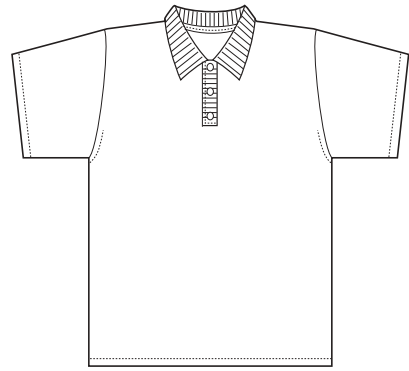

Golf shirt

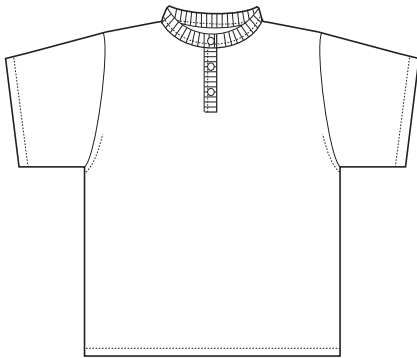

Henley

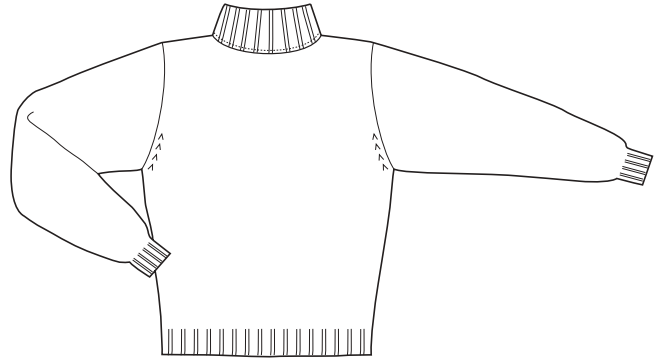

Mock turtleneck

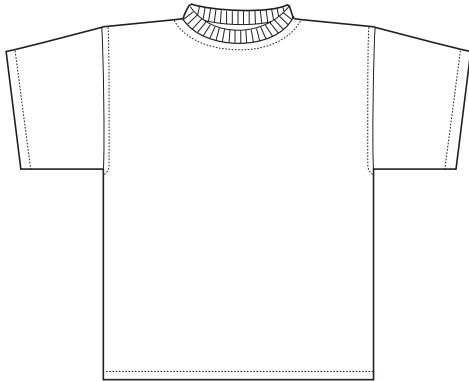

Oversized T-shirt

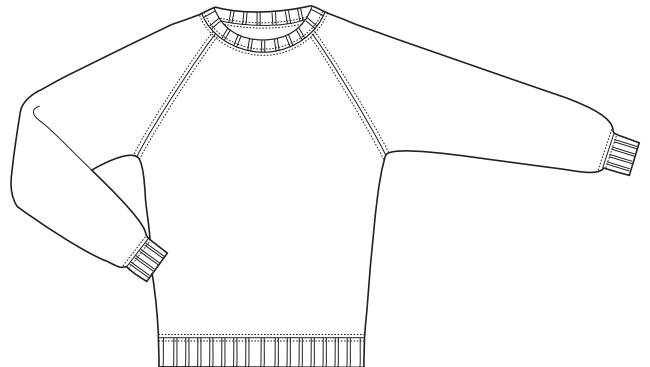

Sweatshirt



Tank top

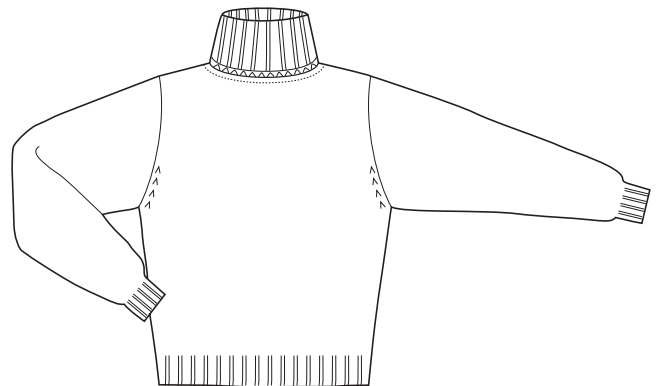

Turtleneck

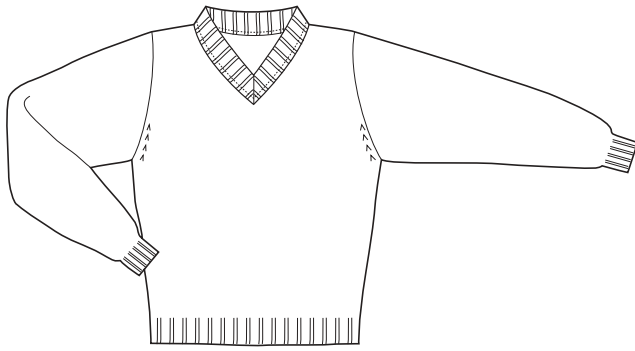

V neck sweater

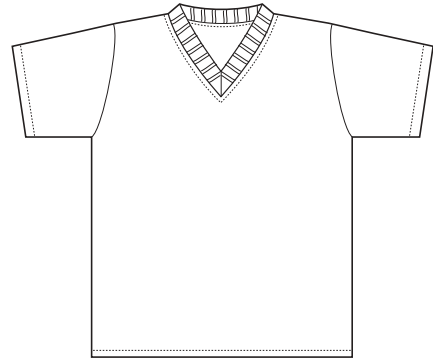

V neck T-shirt

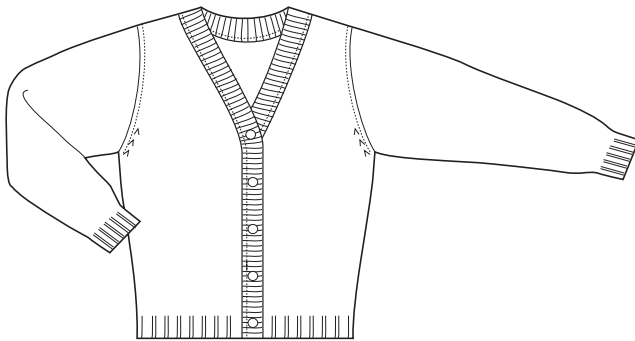

V neck cardigan

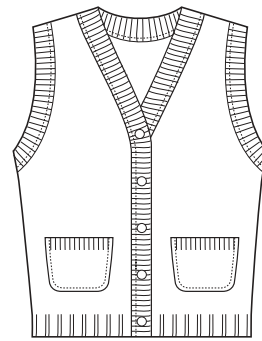

Vest

Skirts

- A-line 71
- Asymmetric 72
- Denim 72
- Drawstring 72
- Granny 72
- Gored 72
- Kick pleated 72
- Layered/Tiered 72
- Pleated 72
- Pull-on 72
- Skirt lengths 73
- Slit 73
- Straight 73
- Yoke 73
- Wrap 73

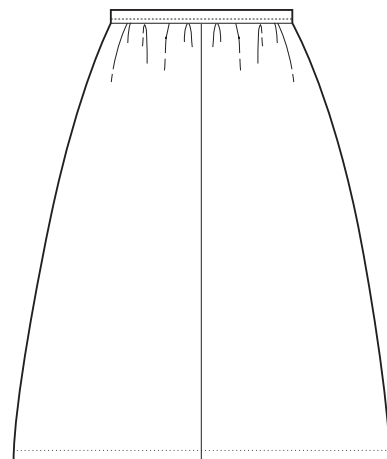

A-line

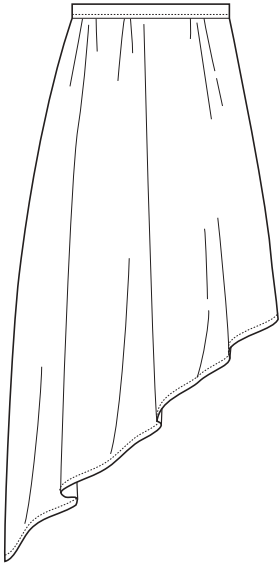

Asymmetric

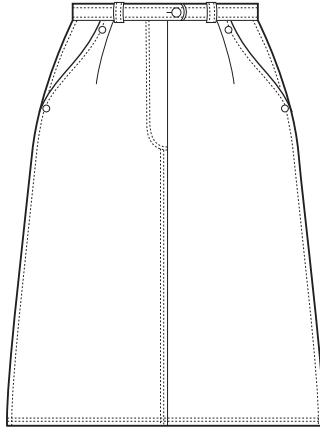

Denim

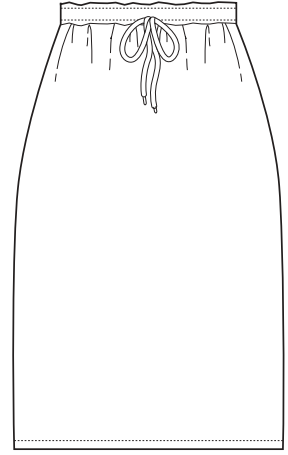

Drawstring



Granny

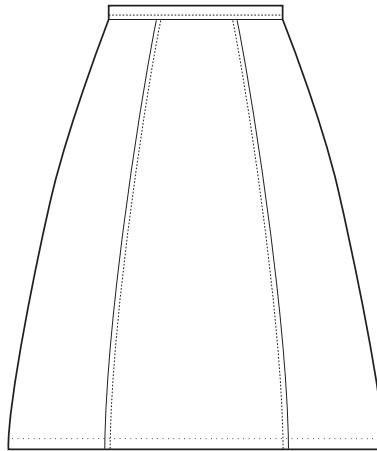

Gored

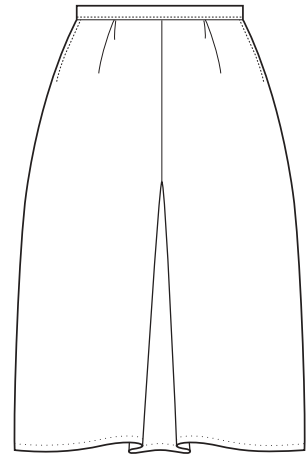

Kick pleated

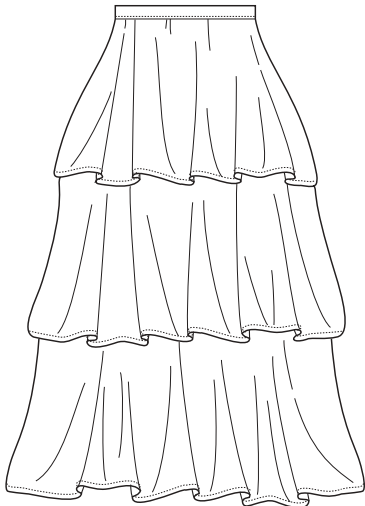

Layered/Tiered

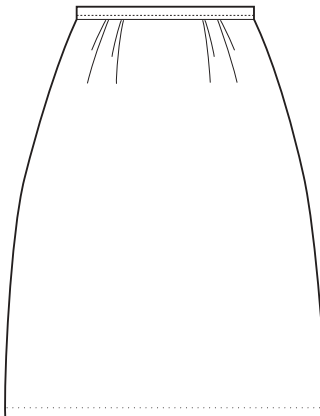

Pleated

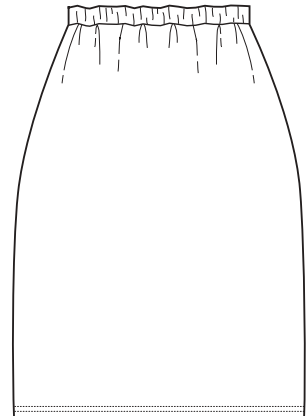

Pull-on

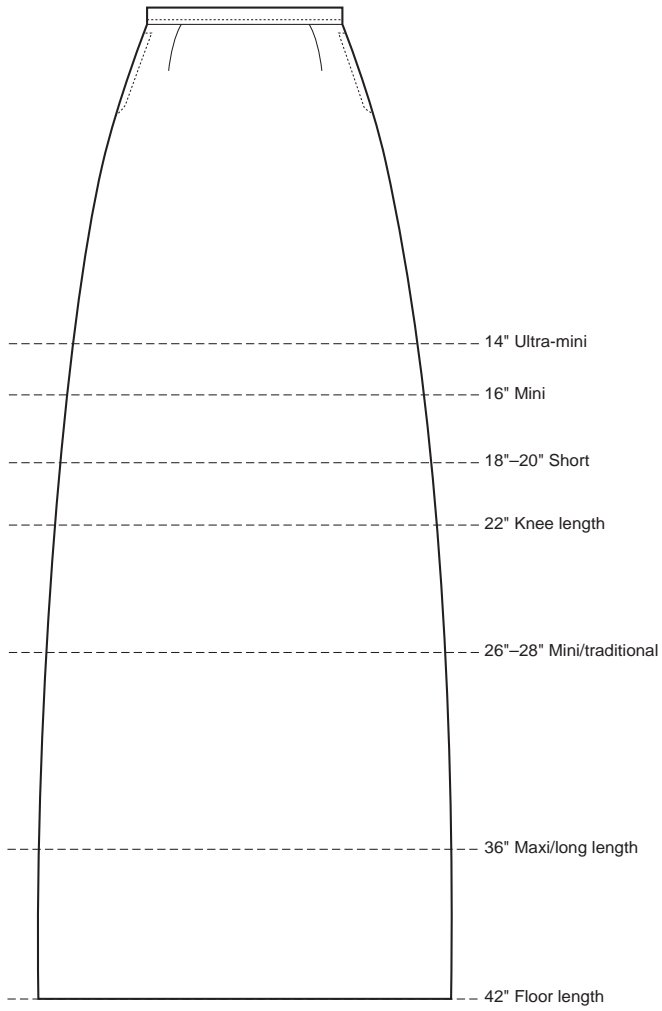

Skirt lengths

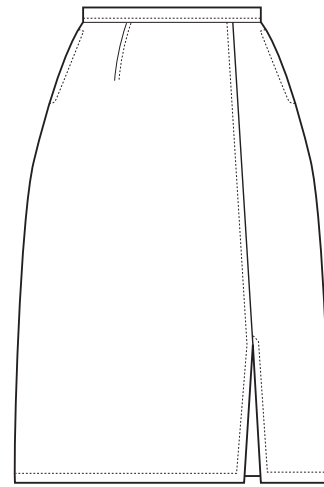

Slit

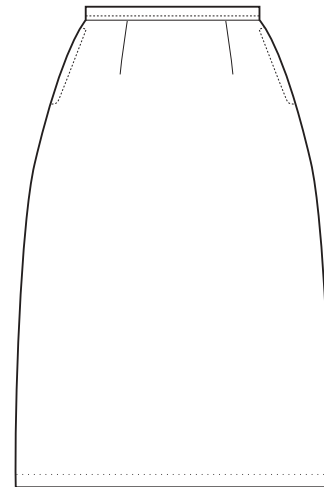

Straight

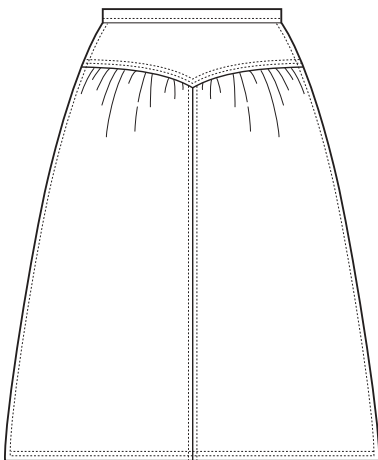

Yoke

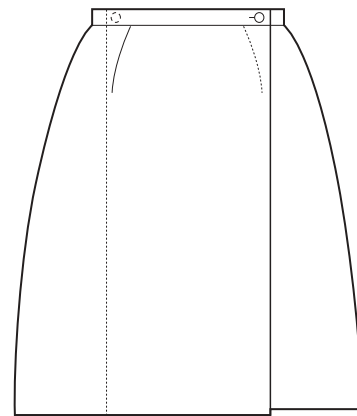

Wrap

- Baggy 74
- Bell-bottom/Flares 74
- Blue jean/Denim 74
- Cargo 74
- Continental 75
- Cropped 75
- Cuffed 75
- Drawstring 75
- Hip-hugger 75
- Jodhpur 75
- Knickers 76
- Oxford 76
- Palazzo 76
- Parachute/Zippered 76
- Pull-on, Elastic/Warm-up 76
- Sailor 76
- Stirrup 77
- Stovepipe 77
- Surfer/Biker 77
- Western 77

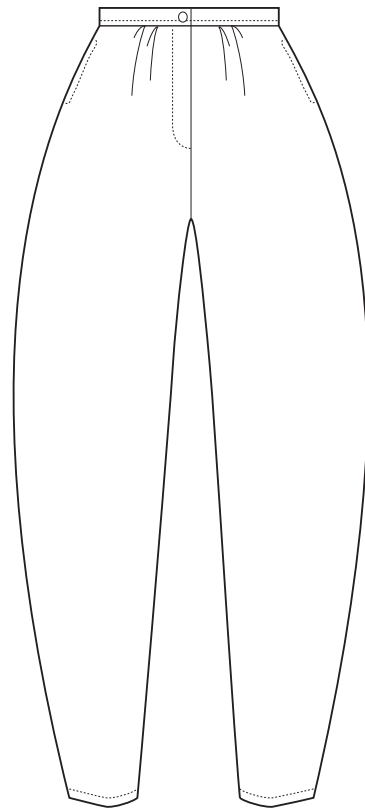

Baggy

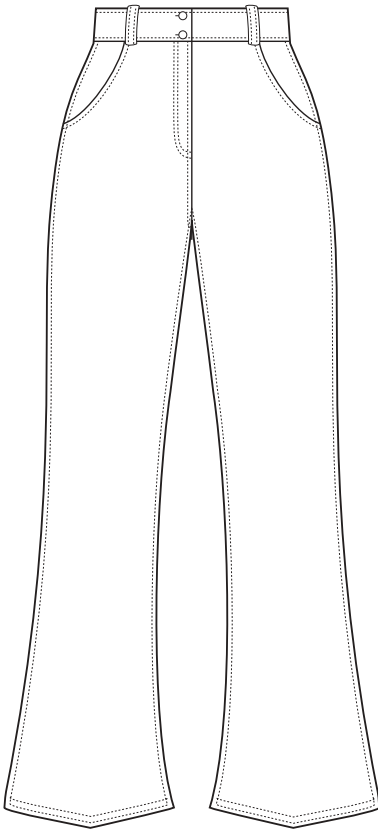

Bell-bottom/Flares

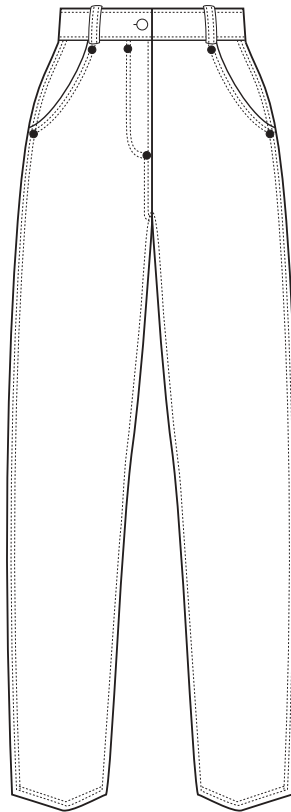

Blue jean/Denim

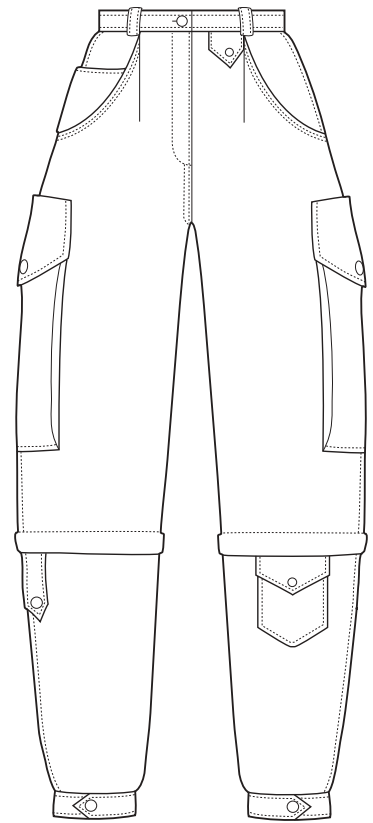

Cargo

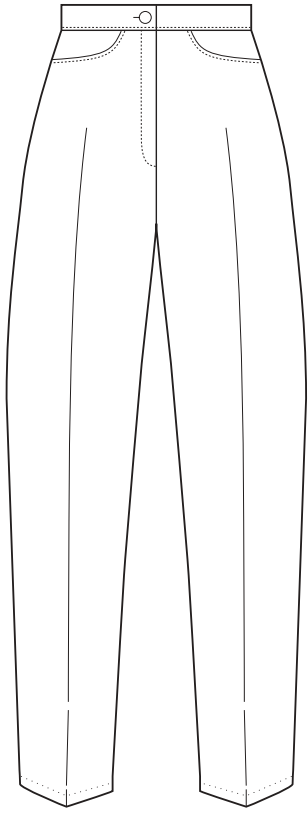

Continental

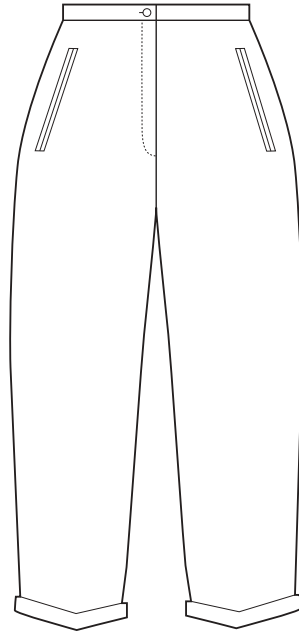

Cropped

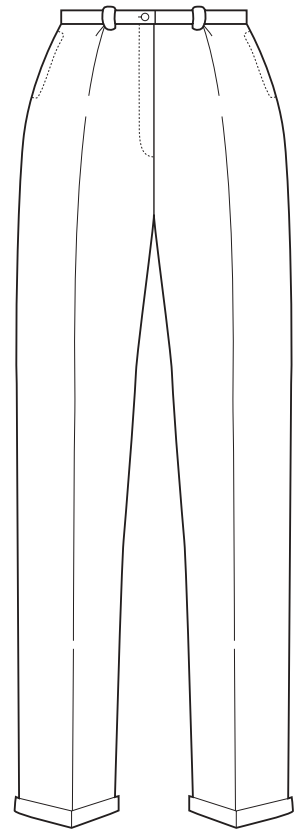

Cuffed

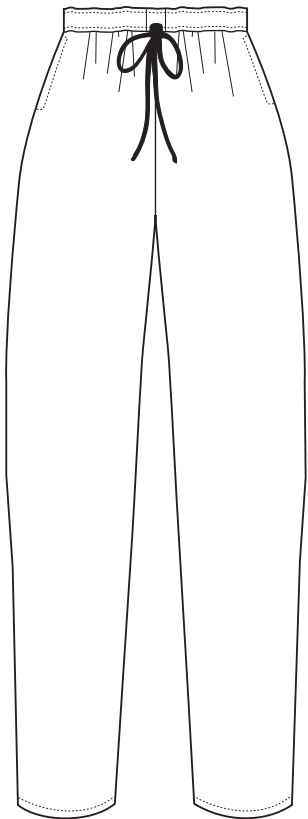

Drawstring

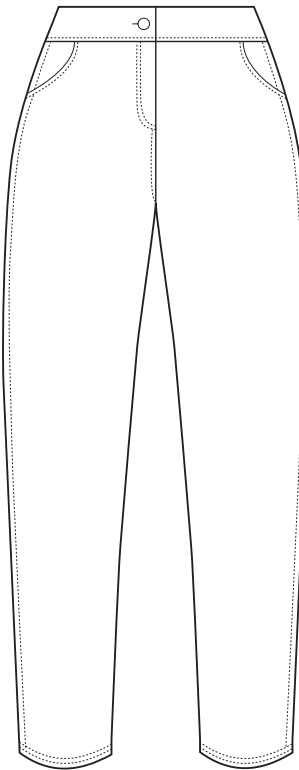

Hip-hugger

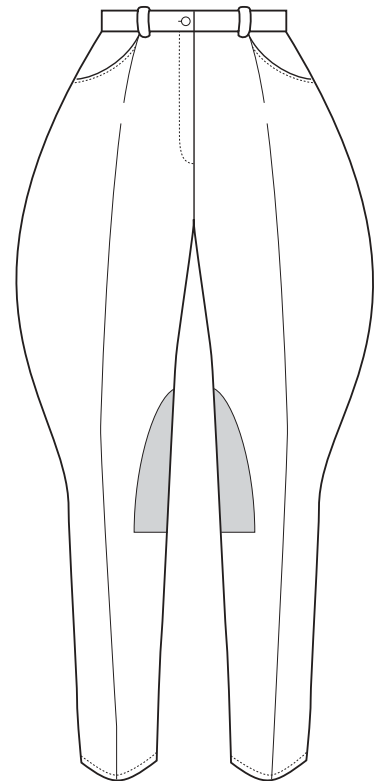

Jodhpur

76

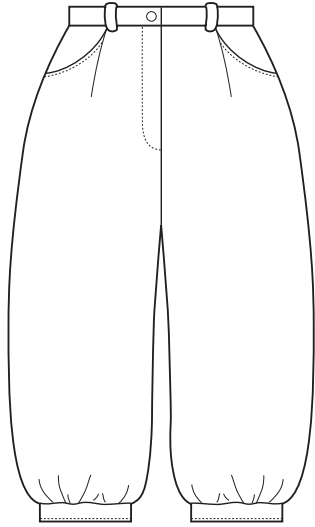

Knickers

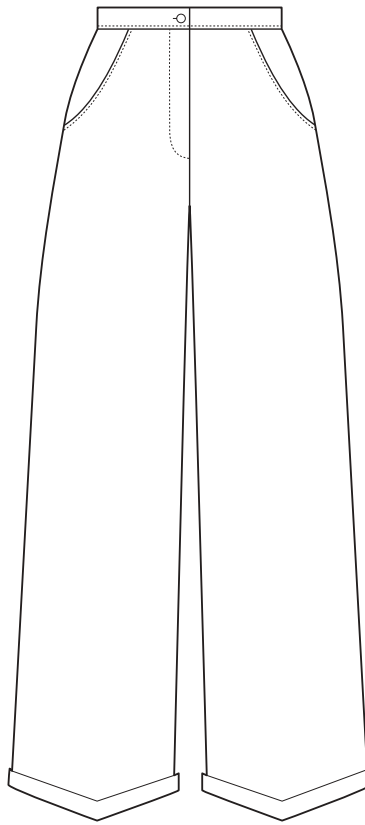

Oxford

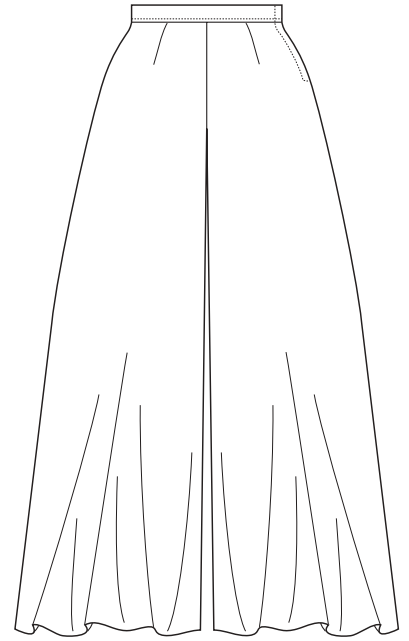

Palazzo

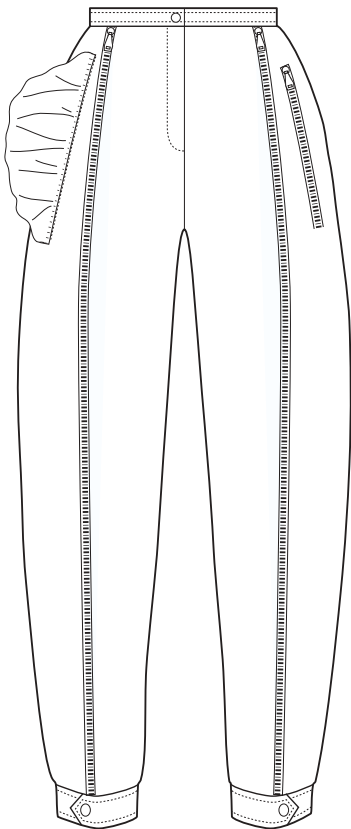

Parachute/Zippered

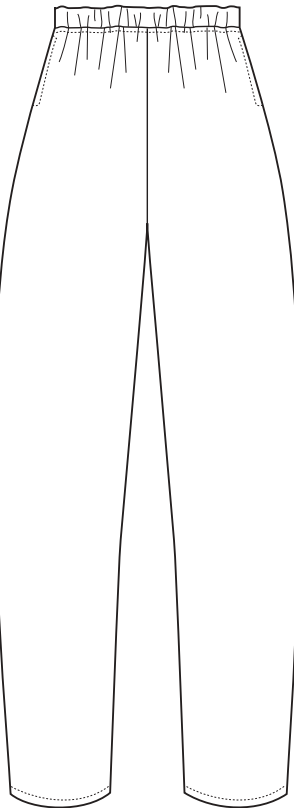

Pull-on, Elastic/Warm-up

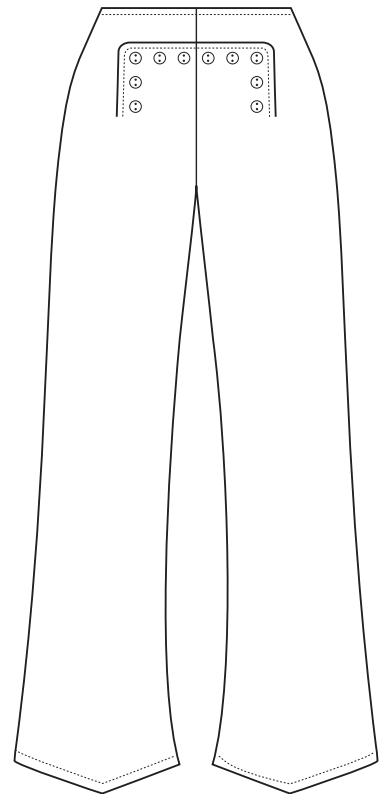

Sailor

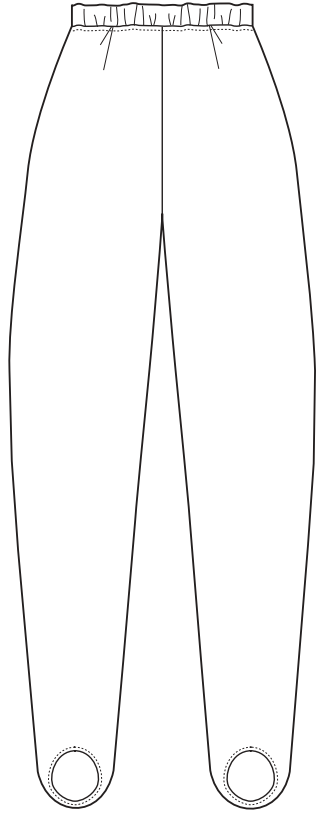

Stirrup

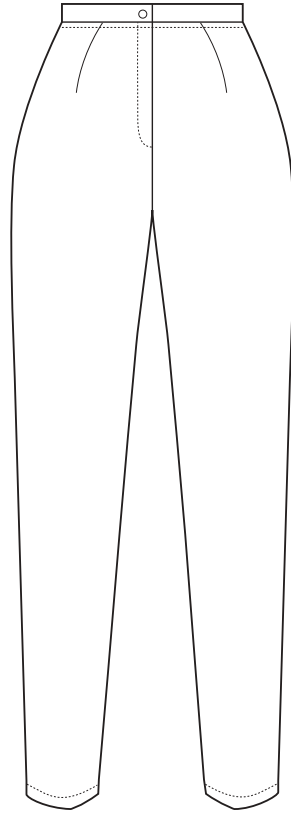

Stovepipe

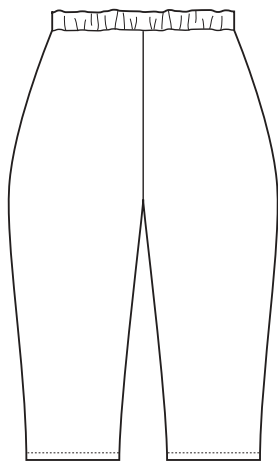

Surfer/Biker

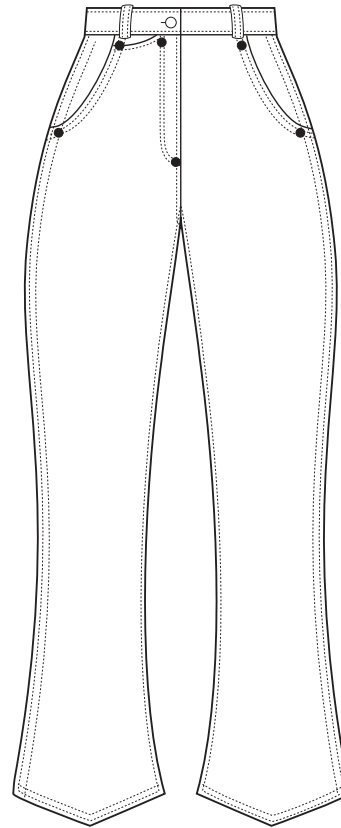

Western

- A-line jumper 78
- Basic/Shift 78
- Caftan 78
- Cardigan 79
- Coat 79
- Empire 79
- Granny 79
- One-shoulder 80
- Princess 80
- Safari 80
- Shirt 80
- Slip 81
- Sheath 81
- Sweater 81
- T-shirt 81
- Tank 82
- Trumpet 82
- Torso 82
- Wrap 82
- Wedge 83

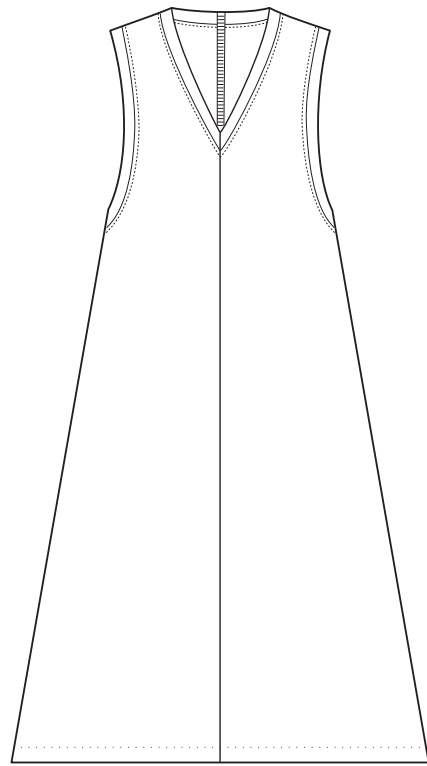

A-line jumper

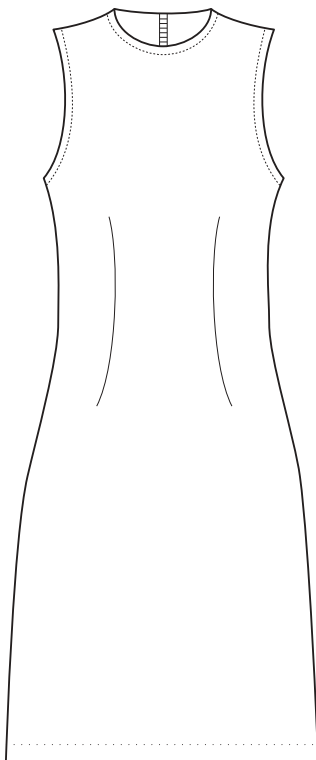

Basic/Shift



Caftan

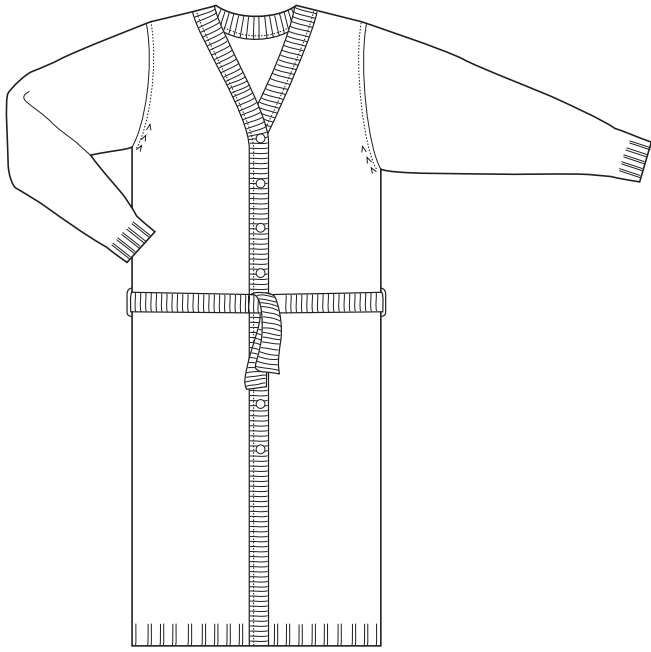

Cardigan

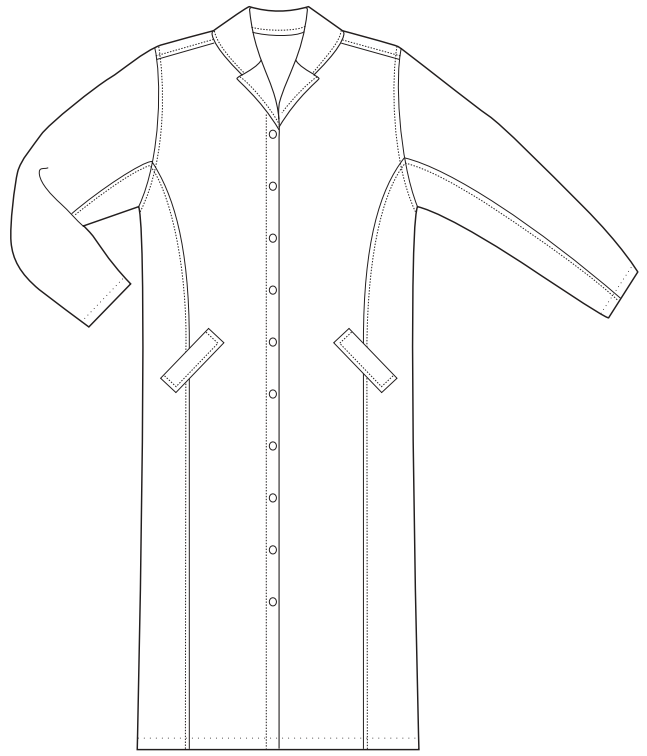

Coat

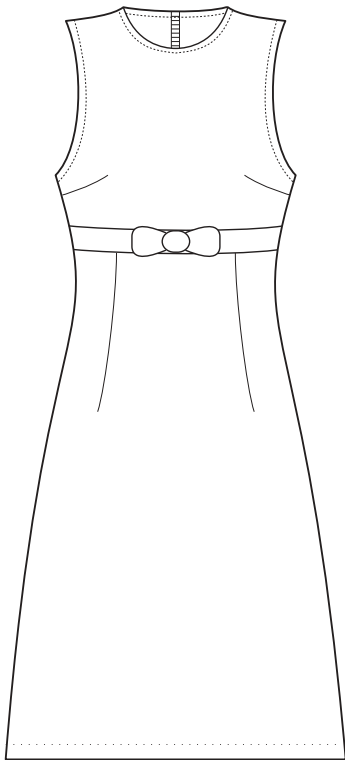

Empire



Granny

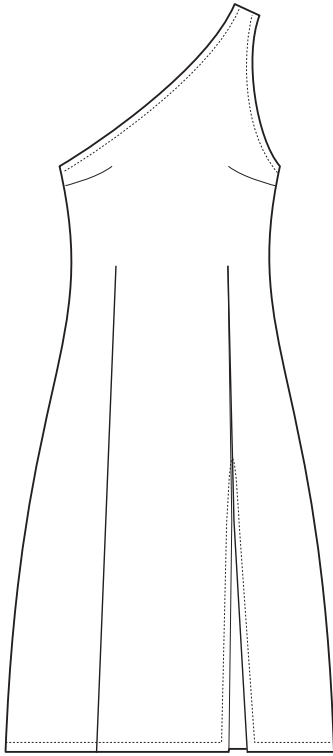

One-shoulder

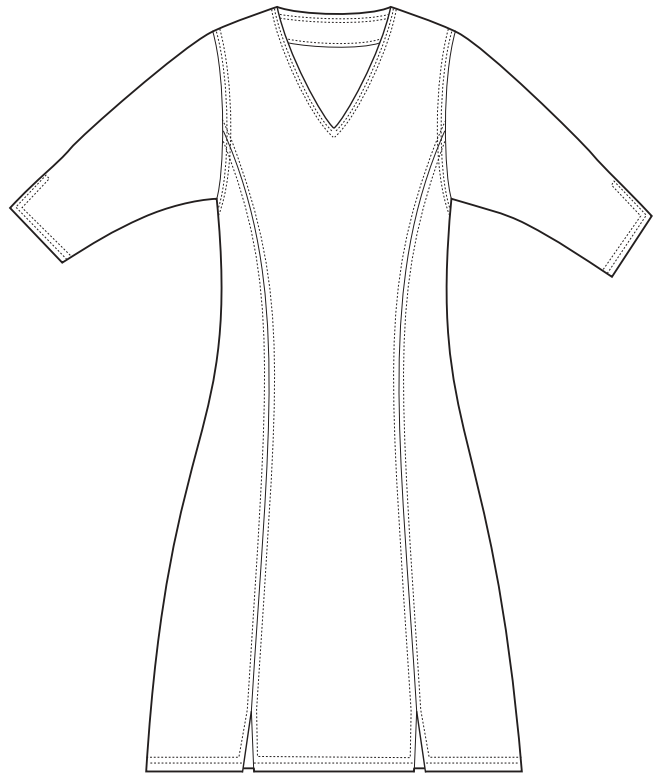

Princess

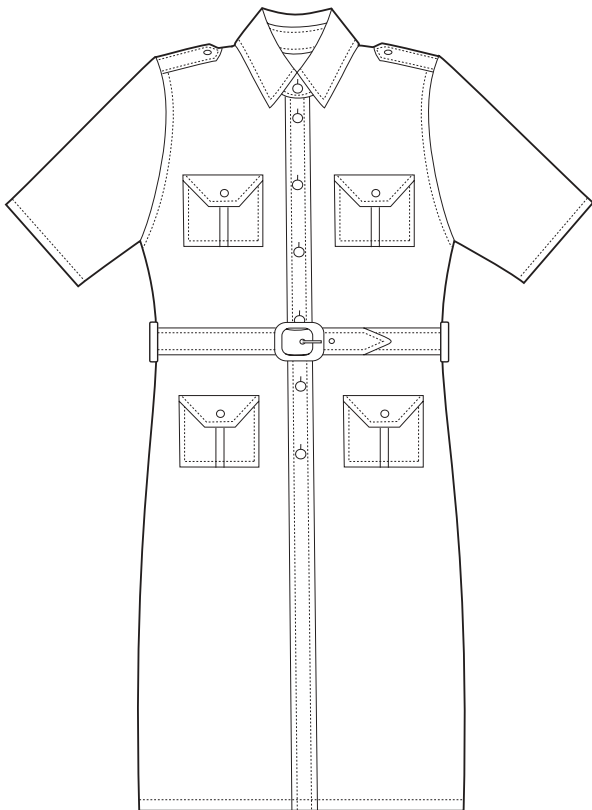

Safari

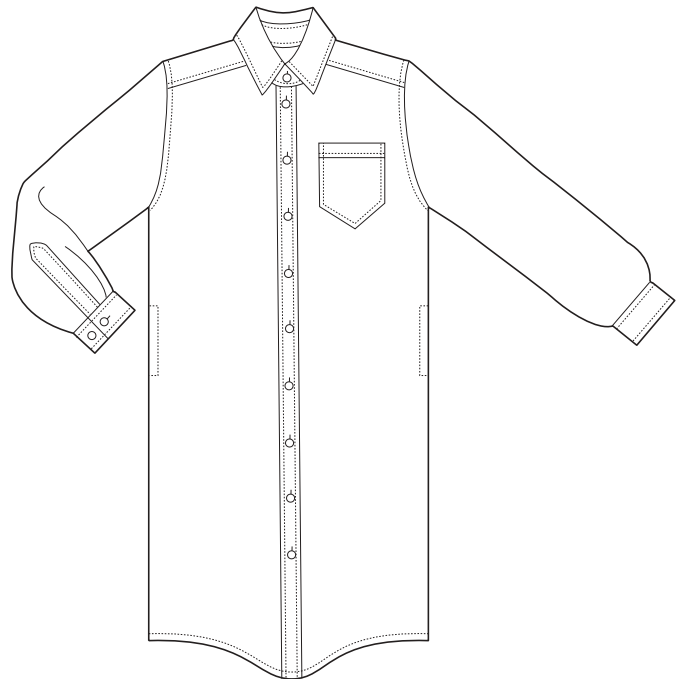

Shirt

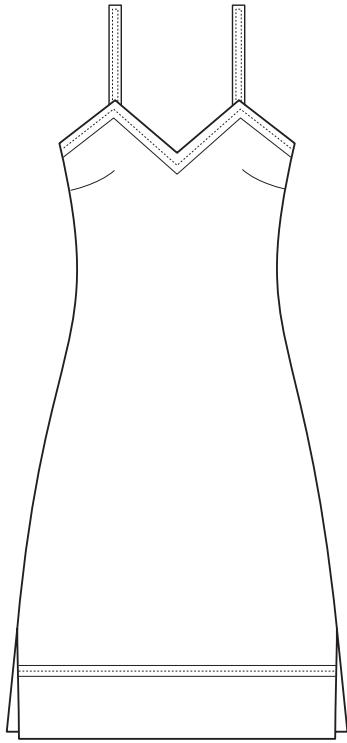

Slip

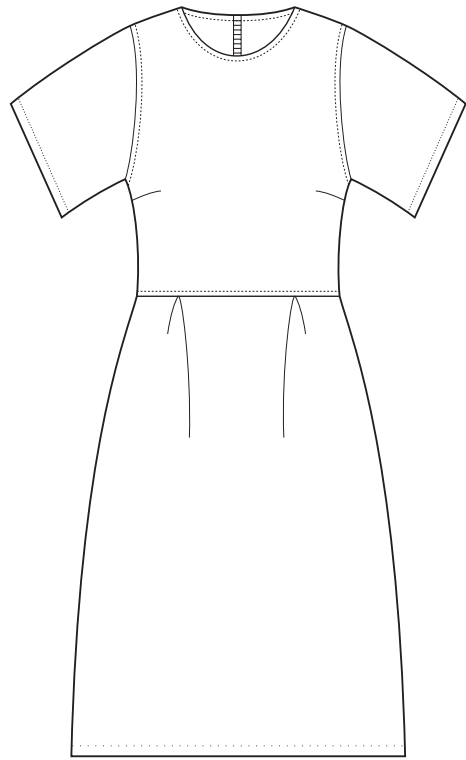

Sheath

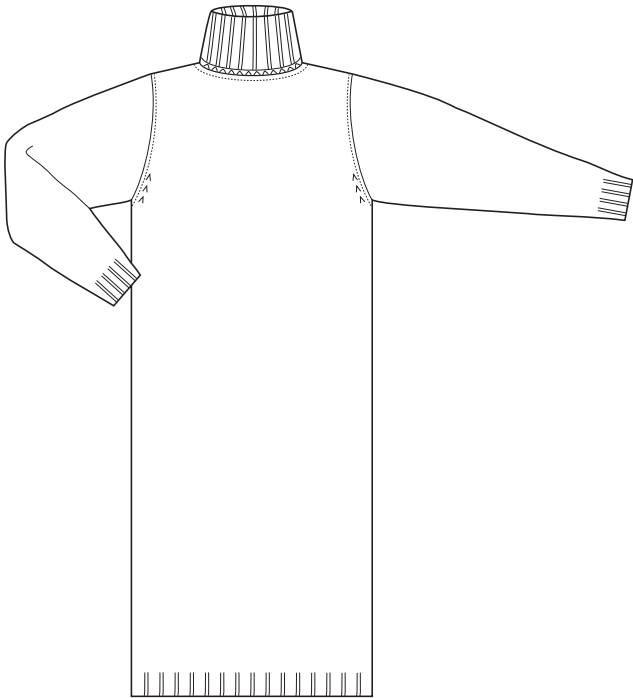

Sweater

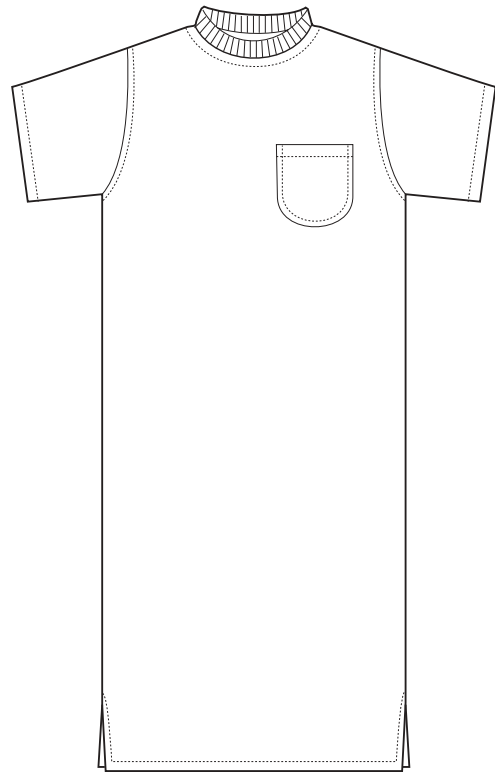

T-shirt

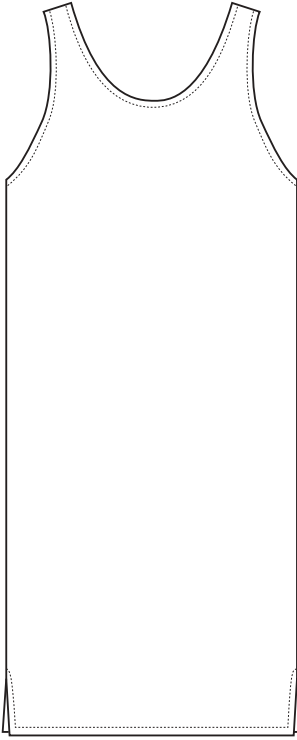

Tank

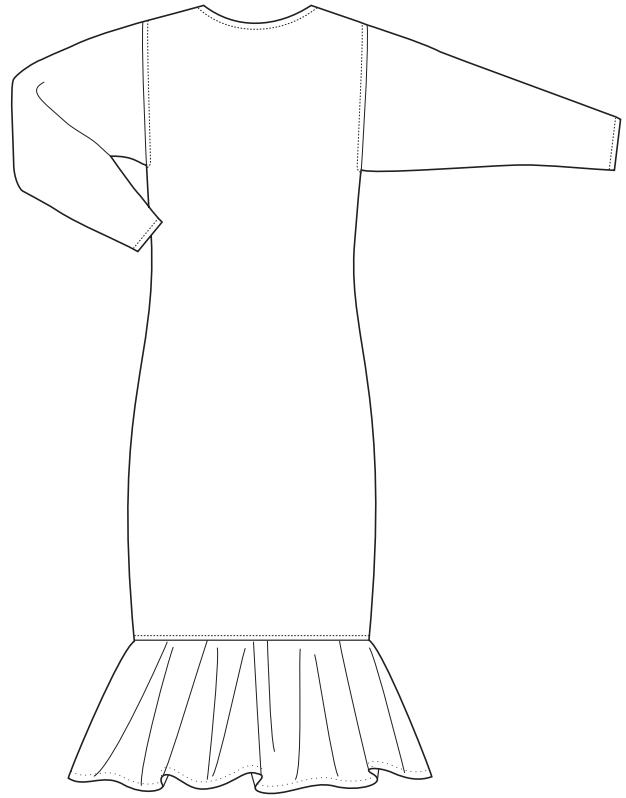

Trumpet

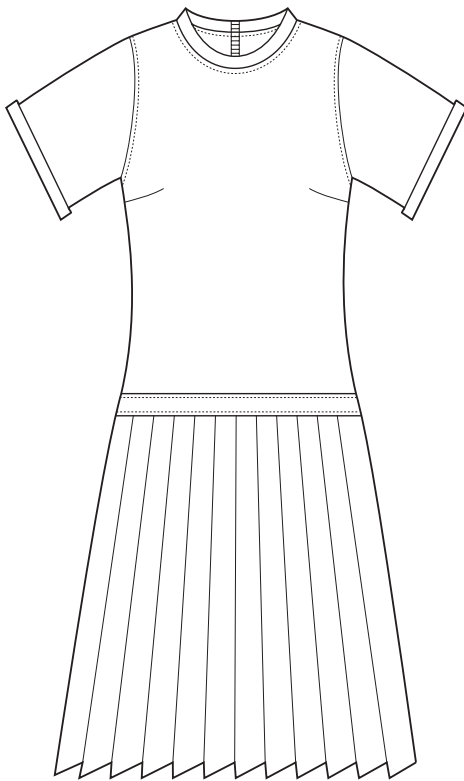

Torso

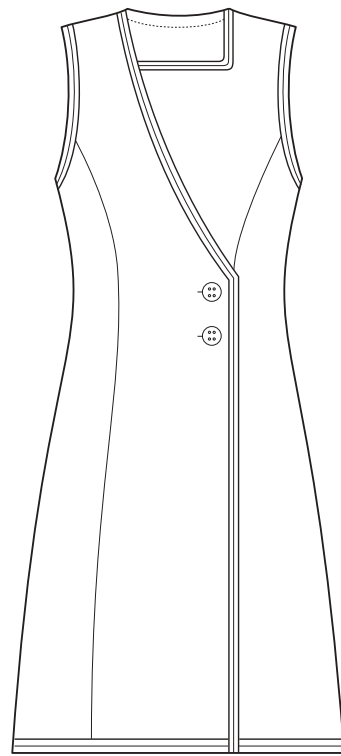

Wrap

83

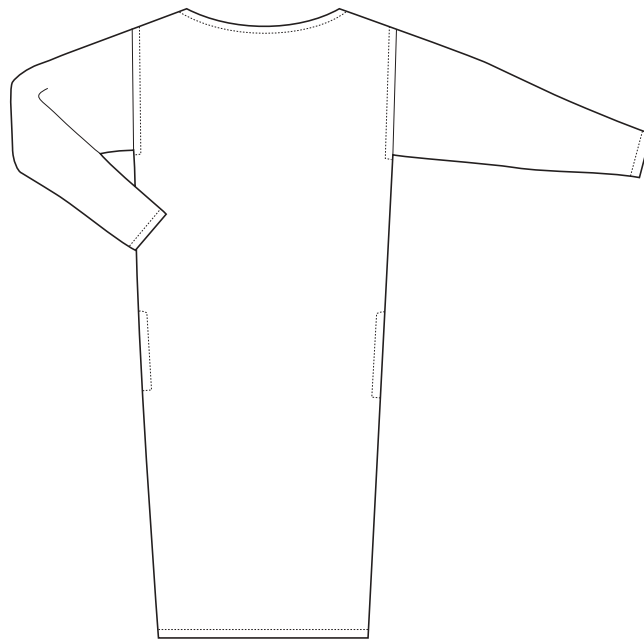

Wedge

One-Piece Outfits/Jumpsuits

- Bib-overall 83
- Bodyshirt 84
- Body stocking 84
- Bodysuit 84
- Bunny suits 85
- Jumpsuit 85
- One-piece swimsuit 85
- Pant jumper 85

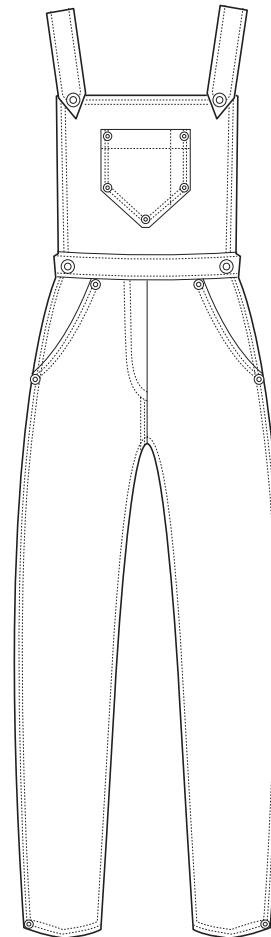

Bib-overall

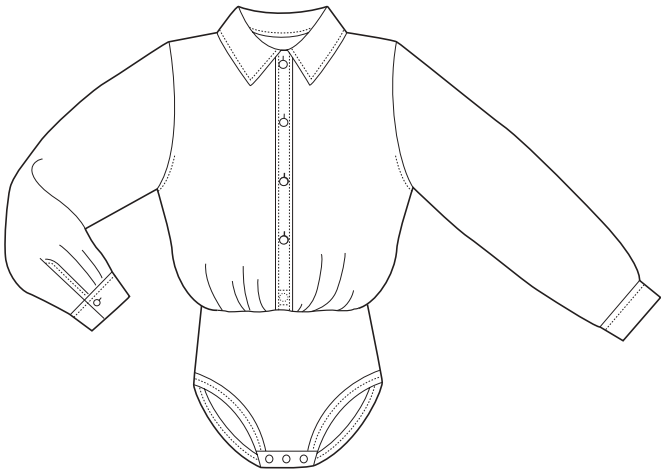

Bodyshirt

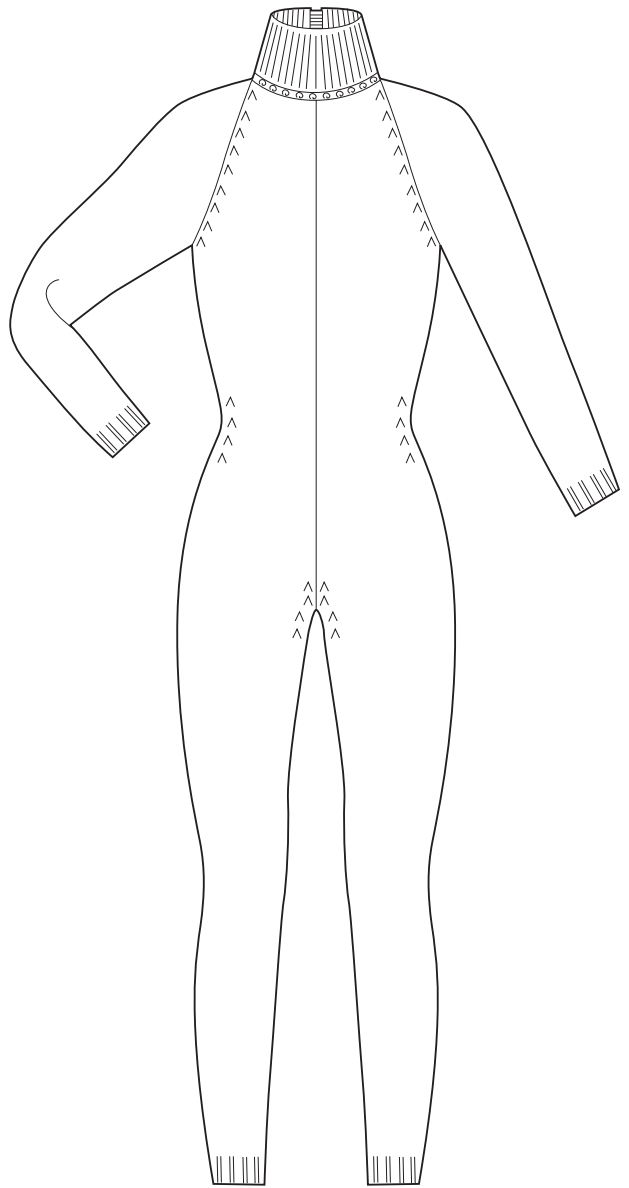

Body stocking



Bodysuit

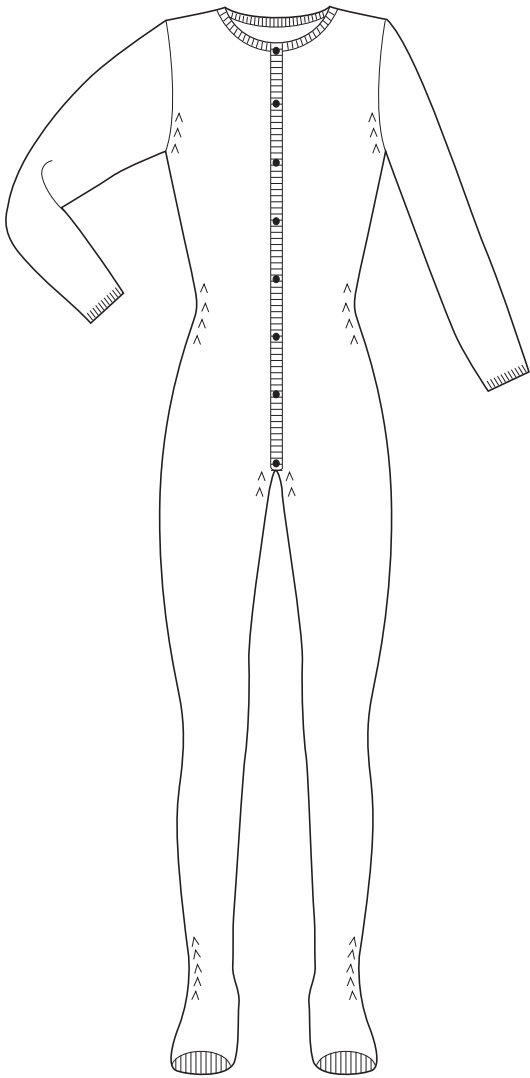

Bunnysuit

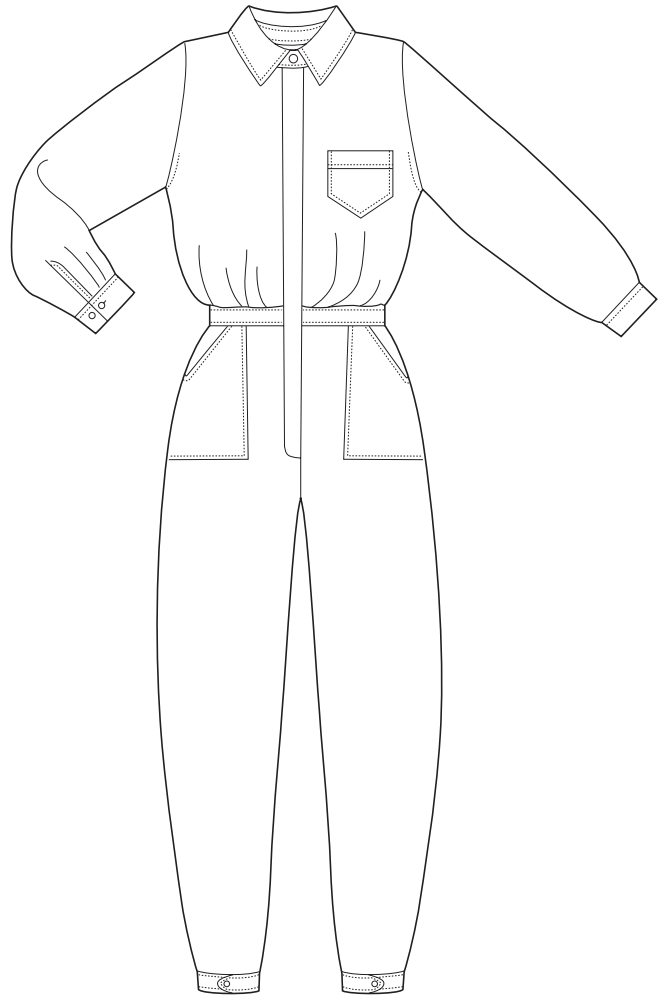

Jumpsuit

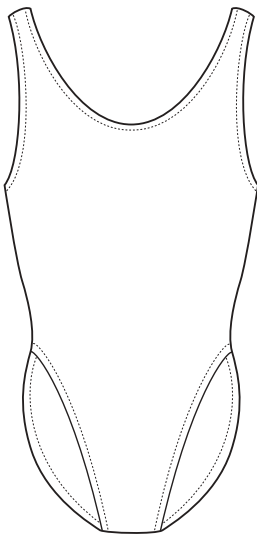

One-piece swimsuit

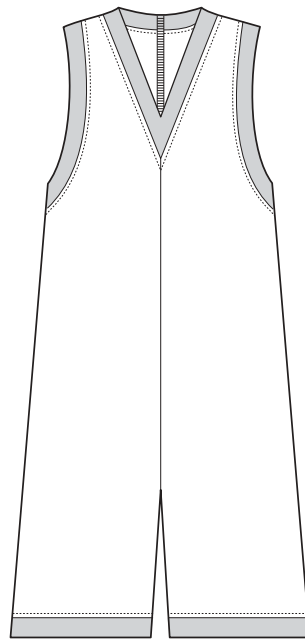

Pant jumper

- Baseball 86
- Basic Blazer 86
- Bike 86
- Denim 86
- Double-breasted 86
- Golf 87
- Karate 87
- Safari 87
- Sweat jacket 87
- Windbreaker 87



Baseball



Basic Blazer



Bike

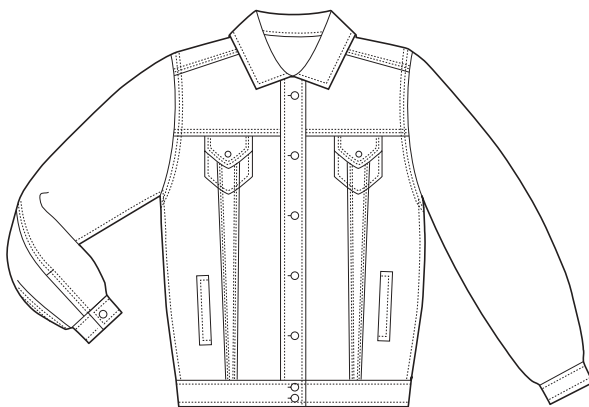

Denim



Double-breasted



Golf



Karate

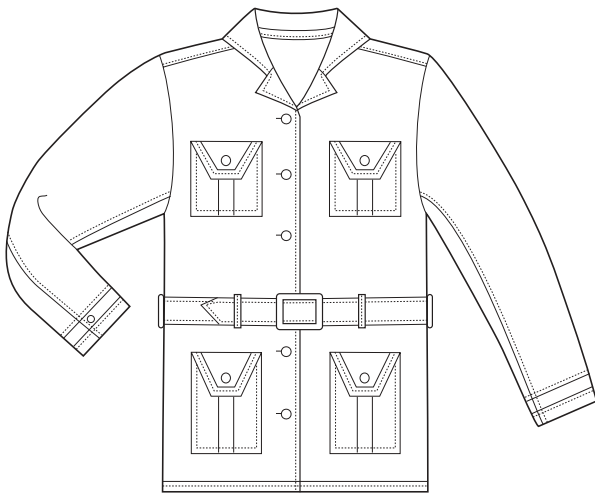

Safari

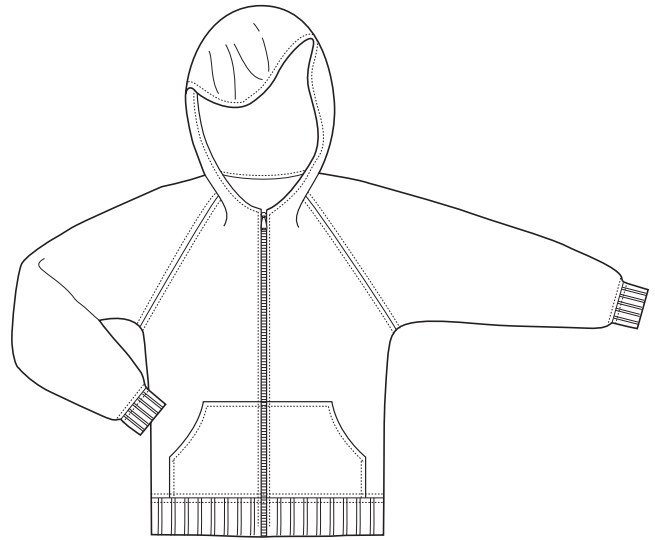

Sweat jacket

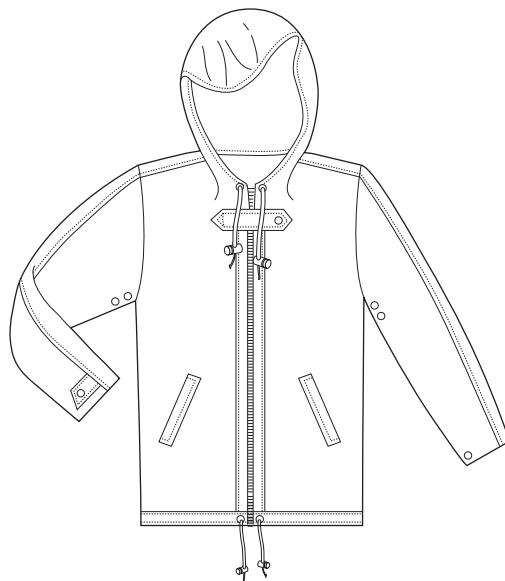

Windbreaker

- Balmacaan 88
- Basic coat lengths 88
- Chesterfield 88
- Clutch 89
- Duster 89
- Military/Pea 89
- Peasant 89
- Princess 90
- Raglan 90
- Stadium/Storm 90
- Tent 90
- Toggle 91
- Wrap 91

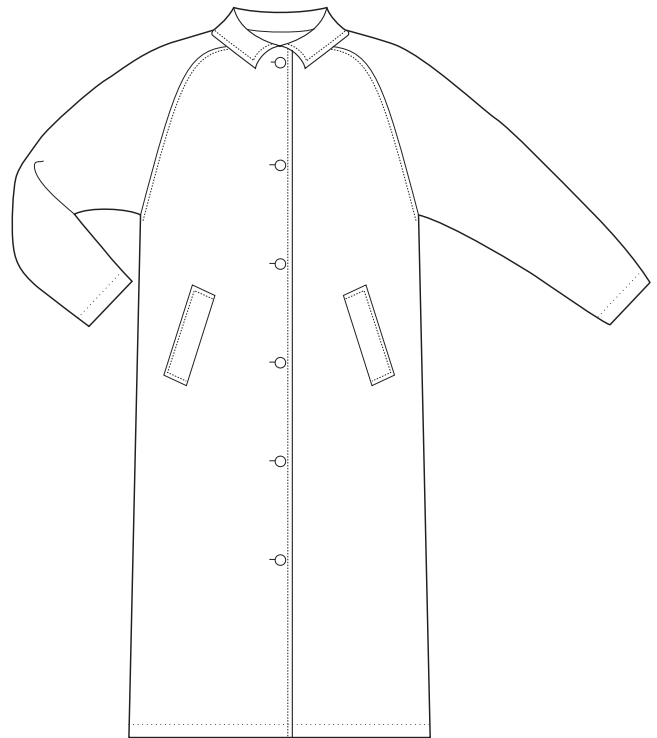

Balmacaan

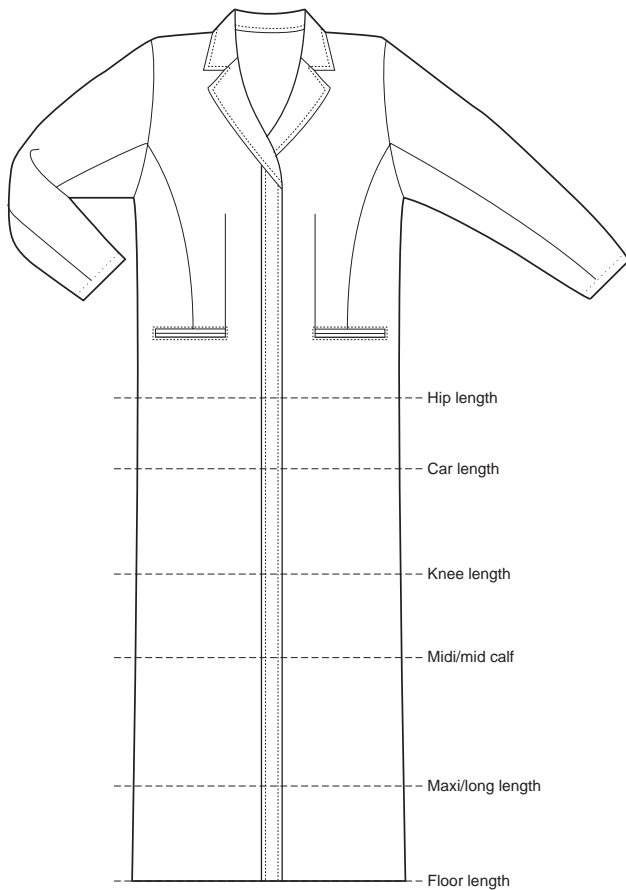

Basic coat lengths

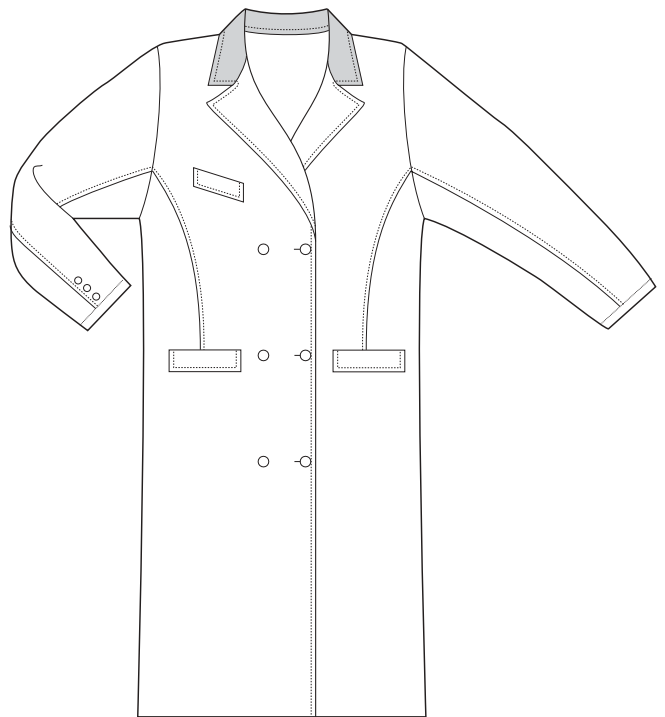

Chesterfield

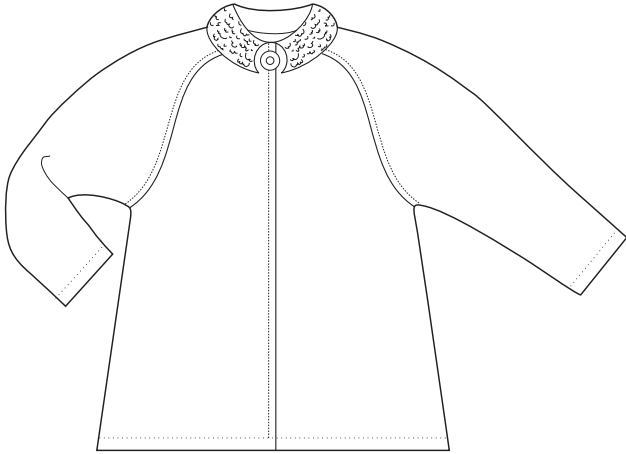

Clutch

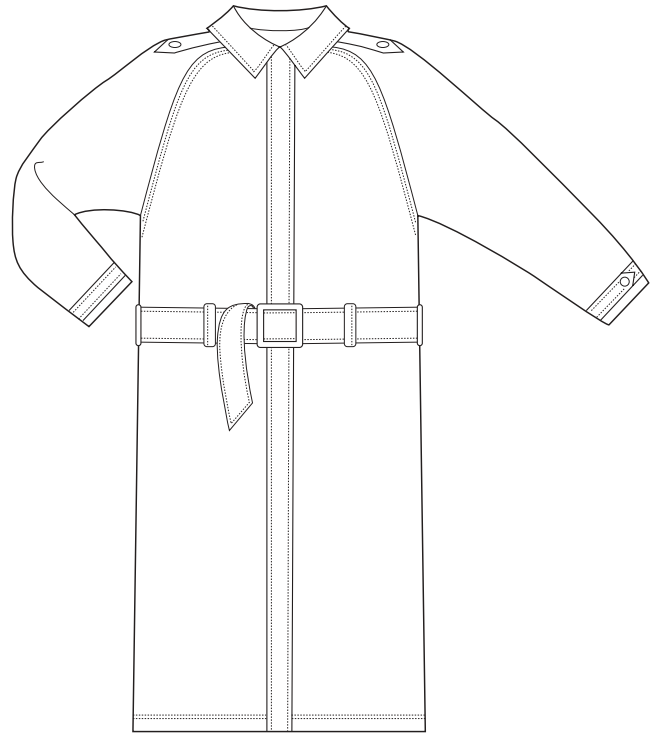

Duster

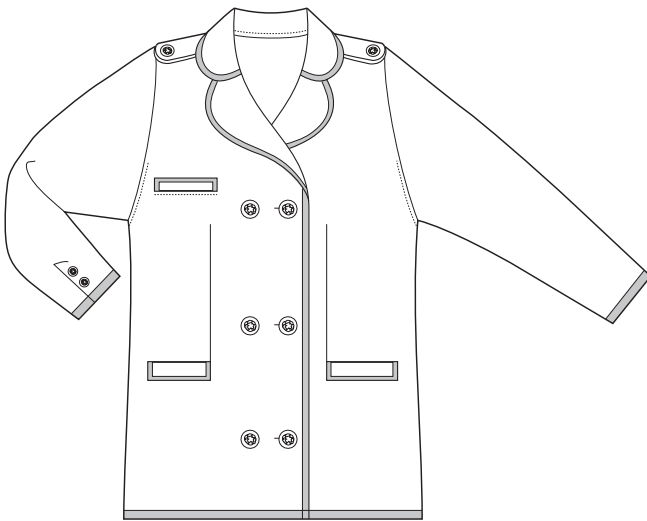

Military/Pea

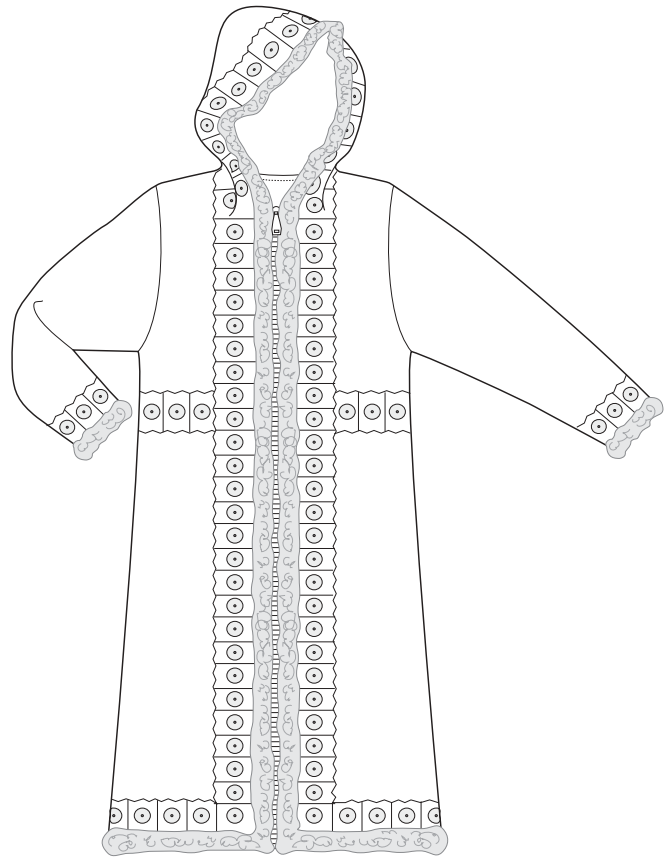

Peasant

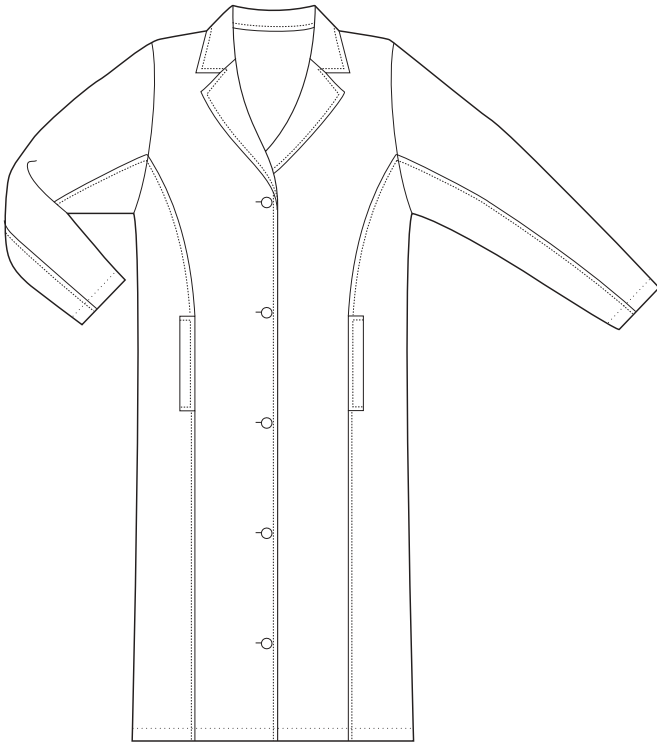

Princess



Raglan

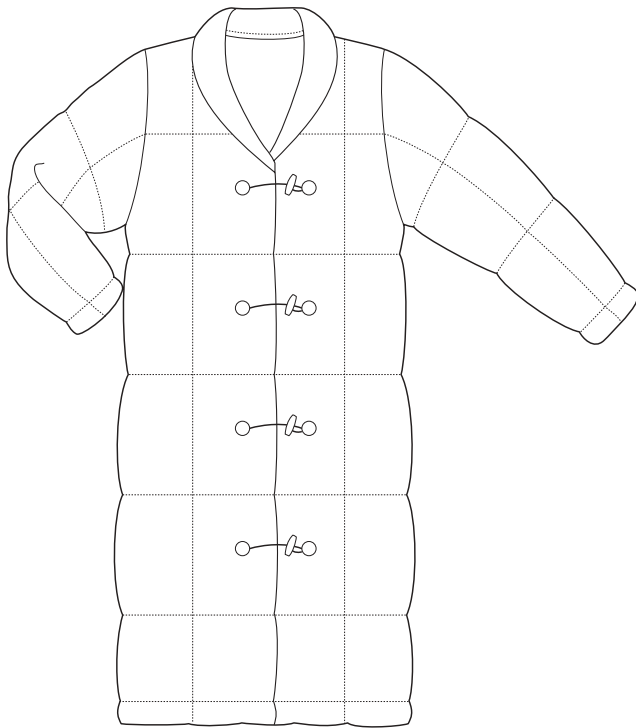

Stadium/Storm



Tent



Toggle

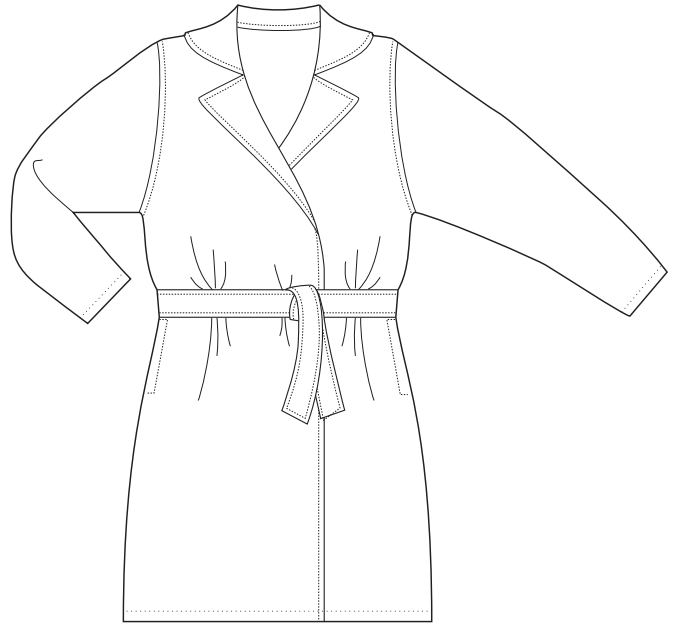

Wrap